Graham Guardian.

VOL. VIII NO. 41. SAFFORD, GRAHAM COUNTY, ARIZONA, DECEMBER 12. 1902. OFFICIAL COUNTY PAPER

The Guardian.

PUBLIHED EVERY FRIDAY

G. V. G. & N. RAILROAD,

Time table No. 26, taking effect 12:01 a. m. January 20, 1901, Pacific Standard Time.

No 15	NO 11	MILE	STATIONS		NO 12	NO 16
Leav' a m	Leav' a m				Arriv' p m	Arriv p m
7 00	5 00	124 3	GLOBE	‡	8 30	4 30
7 36	5 26	117 1	Cutler	‡	7 50	3 40
		118 1	Gilson's	‡		
8 16	5 59	104 5	Rice	‡	6 45	2 00
8 52	6 37	93 4	San Carlos	‡	6 10	1 15
9 25	7 05	82 5	Dewey	‡	5 43	12 30 a m
10 08	7 37	68 0	Geronimo	‡	5 13	11 30
11 33	7 52	61 7	Ft Thomas	‡	4 58	11 00
	8 05	51 8	Mathews	‡	4 33	
11 47	8 38	47 8	Pima	‡	4 23	9 45
a m	8 45	45 2	Central	‡	4 16	
11 59	8 55	42 7	Thatcher	‡	4 09	8 55
p m						8 30
12 12	9 16	39 5	Safford	‡	3 59	7 45
12 50	9 26	34 8	Solomonvl'	‡	3 45	
		25 4	Rail N Ranch	‡		
		19 6	20 mile tank	‡		
		17 3	Bailey wells	†		
2 42	11 36	9 4	Sum't spur	†	2 42	
Arriv p m	Arriv a m				Leav' p m	
3 05	11 26	0	BOWIE		2 15	6 00

All trains carry passengers.

All regular trains are classified on the time table with regard to their priority of right to the track, trains of the first class being superior to those of the second and all succeeding classes.

All southbound trains have absolute right of track over all northbound trains of the same or inferior class.

Minimum running time for delayed passenger trains will be 2½ minutes for each mile, f eight trains 3 minutes.

No's 11 and 12 make close connection at Bowie with Southern Pacific trains for both East and West, and at Globe with stage lines to Payson, Upper Salt River Valley, Riverside, Tonto Basin and Ray mine

Employes will destroy all time cards of previous date

Telegraph stations ‡ Flag stations, no agents, †.

WM. GARLAND, President.
A. BEAL, Superintendent.

SOUTHERN PACIFIC.

Double Daily Train Service Between San Francisco and New Orleans.

Commencing November 15th, double daily train service will be inaugurated between San Francisco and New Orleans, on following schedules:

East Bound

No. 10—Sunset Limited, over Coast Division.

Leaves San Francisco 7 p. m.; Bowie 11:54 a. m.; arriving at New Orleans 6:45 p. m

This train carries diner, observation, compartment and drawing room sleepers through to New York, Chicago and New Orleans, also tourist sleepers to Washington, Cincinnati, Chicago, Memphis, St. Paul, St. Louis, etc.

No 8—Crescent City Express, Bakersfield Route.

Leaves San Francisco 9:00 a. m; Bowie 5:27 a. m.; New Orleans 8:35 a. m.

This train carries drawing room sleepers to New Orleans; also tourist cars to St. Louis, St. Paul and Chicago.

West Bound

No. 9—Sunset Limited, Bakersfield Route.

Leaves New Orleans 11:45 a. m.; Bowie 11:24 a. m.; arriving at San Francisco 8:25 a. m. with four hours and forty-five minutes layover in Los Angeles.

This train carries same equipments as No. 10.

No. 7—Pacific Express, Coast Division.

Leaves New Orleans 9:00 p. m Bowie 8:27 p. m.; arrives at San Francisco 11:45 a. m.

This train carries same equipment as No. 8, and in addition diner and chair car Los Angeles to San Francisco.

Trains 9 and 10 carry free reclining chair cars.

For further information call on or address C M. BURKHALTER, D. F. & P. A., Tucson.
J. C. CLAYTON, Agent Bowie.
T. A. GOODMAN, G. P. A. San Francisco.

PHYSICIANS.

C. L. Wish M. D.
Physician and Surgeon.
SAFFORD. - - ARIZONA.
Office at residence.

M. E. Brenner,
Dentist
I am now located in the Wakefield Drug Store and am prepared to do all kinds of dental work at a reasonable price.
SAFFORD - - - ARIZONA

LEGAL.

T. S. Bunch,
Attorney-at-Law.
Office Next Door to Post Office.
SAFFORD. - - - - ARIZONA

Wiley E. Jones,
Attorney-at-Law.
SAFFORD, - - ARIZONA
Practices in all Federal and Territorial Courts

M. J. Egan,
Attorney at Law.
CLIFTON, ARIZONA.
Office in the Arizona Copper Co's Building west side of the river

J. M. McCollum,
Attorney at Law.
SAFFORD - - ARIZONA
Practices in U. S. and Territorial Courts and before the United States Land Office.

C. E. Moorman,
Attorney-at-Law.
Practice before all the courts in the Territory.
Solomonville - - - Arizona.

Joseph H. Lines,
Justice of the Peace and Conveyancer.
All work promptly attended to.
Pima - - - - Arizona.

CIVIL ENGINEER

Cobb, & Whitaker
U. S. Deputy Mineral Surveyors,
CLIFTON ARIZONA

LOCAL NEWS OF THE WEEK.

Items of Local Interest Gathered by Reporters on their Rounds.

DOINGS IN AND ABOUT TOWN

Breezy Little Notes of General Interest Picked up Here and There.

Go and see some of your old favorites in Hearts and Diamonds.

Dont fail to see Diamonds and Hearts in the Academy chapel Dec. 19th, 1902.

J. N. Porter came down from Clifton on Wednesday and returned this morning.

E. T Ijams left for Tombstone on Saturday last to attend to telephone business in that section

C. L. Rosberry and his son David, were visitors in Safford from Emery last Wednesday.

Watch next weeks paper for our advertisment, it will be a surprise The New York Store. 1t

Will Kelly, editor of the Bisbee *Review*, is visiting in the valley and made the GUARDIAN force a call on Tuesday.

Judge T. S. Bunch went to Globe last Saturday to attend the district court now in session there. He returned on Tuesday.

J. Y. Hendricks came down from Duncan last Wednesday. He expects to move his family here as soon as a house can be secured.

We have made still greater reductions for the last two weeks of our Great Red Tag sale. Come and see. Sale lasts until Christmas. New York Store. 1t

Benjamin Cluff, formerly a resident of Thatcher, but now residing in Provo, Utah, arrived in the valley on Monday, and will remain here during the winter.

The Sahuara Club will give its regular monthly social in Foresters' hall to-night. A good program has been prepared. The public is invited to attend.

Last week's *Bulletin* announced the fact that the Solomonville schools have closed on account of small pox. It is also reported that the San Jose school has closed for the same reason.

Call at Thatcher's leading drug store next door to Big 6 and get a chance on that beautiful bride doll, every ten cents purchased secures a ticket. tf

Mrs. I. L. Qualey went to El Paso on Monday to meet her husband. They will make a trip into Mexico to inspect some mines in which they are interested and then come to Safford.

RENT or SELL:—House of 6 rooms, windmill and plenty of good water, 2 1-2 acres of land, in Layton. Good water right. Inquire at this office. 4t

Sheriff Thompson, of Gila county, passed through Safford last Wednesday morning enroute for Yuma with two prisoners who were sentenced to the penitentiary by Judge Doan last Tuesday.

L. F. Eggers, one of Globe's prominent attorneys and M. J Fuller, of Pine, one of Gila county's supervisors, were up from Globe on Tuesday last on business and made the GUARDIAN office a pleasant call.

Those who desire any special advertising in the Holiday number of the GUARDIAN must send their copy in before the end of next week or they can not get any space, as it will be issued before Christmas and the advertising space is limited.

A telegram was received last Monday night stating that Mrs. J. S. Davenport had just died in Bisbee. She was a sister to Alex Akin, Safford's barber. Mr and Mrs. Davenport were residents of Safford during last winter and a portion of the summer. After leaving here Mrs. Davenport left her husband.

Geo. W. Todd returned from his trip to Imperial, Cal., on Monday last. Mr. Todd made a thorough inspection of that part of the country and satisfied himself that its agricultural possibilities are wonderful, being no fear of a shortage of water. He bought 160 acres of land. Although Mr. Todd secured some land and water right he does not intend to leave the valley

Between the hour of closing last Saturday night and the hour of opening Monday morning, some one entered the store of J T. Owens. The entrance was effected by breaking the glass out of the door and then slipping the bolt. A can of beef was found open, part of the contents gone, and a package of mincemeat, near the door. As the store was being remodeled and goods piled in every shape it was impossible to tell what had been taken away.

PRELIMINARY HEARING.

Held Without Bail For Murder of Paddy Lynch.

Wm. Ringwalt is in jail at Solomonville, charged with the murder of Paddy Lynch, having been held on that charge without bail by Justice Woods of Bonita. He was brought back from Bonita on Saturday and placed behind the bars.

The preliminary was concluded last Friday and while all the evidence was purely circumstantial it was deemed sufficient to hold Ringwalt without bail.

Those who examined the wound that produced death say that the gun used was a 30–30, and although Ringwalt had no gun when arrested two witnesses swore that they saw him with a rifle. A young man testified that he saw him at a ranch 12 miles north of Willcox. He described what he saw in the buggy, among the things being a 30–30 rifle.

B. E Norton testified that he met Ringwalt between Lynch's ranch and the Cedar Spring ranch, the morning that the murder was discovered and that he had a gun in his buggy. The balance of the testimony bore on the finding of the body, its condition, the condition of the house and surroundings and the nature of the wound.

In speaking with Jas. Kennedy, who brought Ringwalt to Solomonville, he said the old man had admitted that he had some words with Lynch because he refused him horse feed, and that he claimed that he had camped two miles from the Lynch ranch. Kennedy had examined the ground carefully and had found where some one had camped about two miles below Lynch's place, but that the camper had feed for his horses as hay was found scattered on the ground. He also found signs of a camp within 100 yards of the house.

While it is admitted there is a strong circumstantial case against Ringwalt, the officers are not altogether satisfied and every effort will be used to get more definite information on the subject.

It was beyond doubt a cold blooded murder and one that should not go unpunished and it is to be hoped that the mystery will be cleared up to the satisfaction of the law-abiding people of the county.

Mexican Killed.

Last Friday night Tomas Relles loaded up with fire water, shouldered his trusty gun and went in search of Dutch Keppler. He found him, and the coroner's jury says he came to his death from wounds caused by stopping eleven buckshot. Keppler was exonerated on the grounds of self defense.

Their trouble was of long standing. Keppler once arrested Belles on a complaint sworn out by his wife He was sent to jail for fifty days. When released he again lived with his wife until a short time ago when she left him believing he would kill her.

She rented a house close to Keppler's and left her children there but went to Keppler's to sleep for security, being a friend of the latter's wife.

Friday night Dutch was engaged at court and was warned that Relles was laying for him He went home and was told that Relles had been calling for him outside. Soon Relles called again from some distanc away from the house. Dutch armed himself with the shot gun, gave a revolver to a boy and went out. It was dark and he could see nothing but heard Relles on the bank above and called to him to come down The latter called out that he was coming and sent a shot as a forerunner. Keppler was afraid to fire for fear of doing other damage Finally Relles started to run and Keppler headed him off and told him to give up. He refused and began to shoot. Keppler couldn't see him but fired in the direction of his flashes, striking him in the hip and side with eleven buckshot. He was taken to the D. C. hospital and died at 3 o'clock the next day and was burried Sunday.—*Morenci Standard.*

Assessment Work Pointer.

The requisite assessment work for a group of contiguous or adjoining claims can be done on any one of them if the work on the claims thus associated can be shown to be beneficial to all—that is it must manifestly tend to the development of all the claims in the group. The aggregate amount of the expenditure of money or labor on one claim for this annual assessment must equal in value that which would be required on all the claims if they were not adjoining, or if under separate ownership.—*Prospect.*

RIVERS OF WATER.

Floods the Old Dominion Mine at Globe.

LARGE PUMPS HAVE BEEN ORDERED.

A Cave-in Occurred in the Ninth Level of the Mine.

The Old Dominion company is having no end of trouble with water which has flooded its mine at Globe.

On Thursday night of last week a cave-in occurred in the ninth-level of the mine and a great volume of water was turned loose which has filled the shaft for more than a hundred feet and engulfed the big pump which is located at the twelfth level. The problem is a very serious one, although immense pumps have been ordered and it is hoped as soon as they arrive the mine can be cleared of water.

At present, with the machinery at command they are pumping and bailing out about 2000 gallons per minute which keeps the water just about stationary

If the water was released from a reservoir from one of the upper levels, which is believed to be the case no trouble is apprehended in freeing the mine from water when the large pumps arrive. But, on the other hand, if it proves to be a flow released from below the result is doubtful.

Under present conditions no ore can be hoisted and if the difficulty is not soon overcome the smelters will have to close down, but it is believed the water can be pumped out before the present supply of ore on the surface is used up

SERIOUS ACCIDENTS ON S. P.

Quite a Number Occurred During the Past Week.

It is an old saying, says the Tucson *Citizen*, that troubles usually come in bunches, and if accidents can be classed as troubles, the phrase will apply very appropriately to the past few days on this division of the S. P. Since Friday three serious accidents have occurred at different points along the line, and in each case one or more persons were seriously or fatally injured. A boilermaker was hit by a train at Yuma on Friday and knocked under the cars. One leg was cut off and the other frightfully mangled. Both hands were cut off. He was taken to the hospital at Tucson on Saturday, and is now in a precarious condition. His name is Kelley. He has since died.

On Saturday morning one of the huge compound engines which were but recently installed on this division, exploded at Lordsburg, with terrific force. One hostler was instantly killed and another badly injured. These engines cost $13,000

The climax in accidents happened last Sunday night six miles east of Pantano. The west bound train was derailed and fourteen cars were piled up in a heap. Two tramps were killed and one fatally injured. Spreading of the rails is thought to have caused the accident. Traffic both ways was delayed twelve hours. A big wrecking crew was sent out to clear the track

Train No. 7. was delayed on Monday about 14 hours by the freight wreck on Horseshoe Curve, near Vails. The train brought in two dead men and two injured. One man was killed in the wreck. The other was found at Pantano. His head was all battered up and there is strong suspicion of murder.

Death of Collector Doan.

Late yesterday evening the many friends of Mr. Frank L. Doan, United States collector of customs at Nogales, Arizona, were pained and shocked to learn of his sudden and almost unexpected death, which had occurred at 6 o'clock.—*Nogales Oasis.*

Diamonds and Hearts.

The Basket Ball team of L. D. S. Academy, assisted by R. W. Smith and Mrs. Josie Cluff, will present the beautiful Comedy Drama "Diamonds and Hearts, in the Academy chapel on the evening of Dec. 19th, 1902. The play is being well prepared and a great treat is expected.

MINING AT BLACK ROCK.

The Black Rock Company has Begun Operations.

Hon. T. H. Bosler of Dayton, Ohio, and Mr. A. S. Green, of Columbus, Ohio, both prominently indentified with the Black Rock Mining and Milling Company, passed through Safford last Thursday morning on their way home. They were accompanied, as far as Safford, by Dr. Braden, the manager of the company at their mines, located southwest of Ft. Thomas.

The Black Rock Mining and Milling Company is operating a group of 30 claims which it acquired from Mr. C. R Jackson, of Black Rock, and from W. M. Kendall, J. A. Watkins, F. J. Hanley, of Dayton and C. F. Braden, of El Paso. The Company has placed the opening up of the mines in charge of Dr. Braden, who will push the work as fast as possible. It is the company's purpose to sink 200 feet on the main ledge in order to prove up the ore. So soon as ore to this depth is demonstrated, a mill will be erected and a large force put to work, increasing the capacity of the mines. All money necessary for this preliminary work has been raised and no stock is to be placed on the market until such time as additional capital may be required to erect the mill

THATCHER ITEMS.

Regular Correspondence to the GUARDIAN.

What came near being a serious accident occurred early Tuesday morning at the Layton-Allred flour mill. Oscar Layton, the engineer, had fired up and had raised 50 pounds of steam He went to examine the safety valve to see that it was in good working order. He had just taken hold of the lever when the top of the safety valve was blown off and sent thundering through the roof of the mill, tearing open a hole large enough for a wagon to go through Mr Layton escaped injury, although he was covered with the escaping steam and water, but was not scalded The cause of the accident was a defect in the pipe, one side of it being not more than half as thick as the other.

On Saturday last at the call of the bishop, between eighty and a hundred hands and about a dozen teams turned out to work on the new meeting house which is being erected at this place. The walls of the Assembly hall, which was destroy by fire last winter, were torn down and the brick cleaned and hauled about a quarter of a mile distance. About seventy thousand brick were moved from the old to the new building. The women folks prepared dinner for the laborers and all hands greatly enjoyed the day.

Hyrum Brinkerhoff Jr., who has been attending college at Salt Lake City, Utah, arrived in Thatcher on Saturday's train.

The Basket Ball team of the Academy are preparing a play, which will be presented in the Academy chaple on Thursday night, Dec 18th.

The militia will march to Pima this evening, Friday, remain over night and return Saturday.

The bank is doing a rushing business. Your correspondent was informed by one of the officer working in the bank that the deposits have already reached ten thousand dollars.

Wilson Lambert, who has been working in Clifton and Tombstone for the past nine months, has returned home.

Ping Pong Party

Mr. and Mrs. C. S. Frenkel gave a ping pong party at their residence last Wednesday night to a number of Mr. Harry Frenkel's friends, which was a most enjoyable evening for all present.

Twelve games were played and Miss Maud Kemp and Mr. Robt. Andrus proved to be the champion players and were awarded the prizes. At 11:30 dainty refreshments were served.

The invited guests present were: Misses Kate and Mary Tuttle, Maud and Pearl Kemp, Lee Hunter, Maud Platt, Angie Robinson and Blanche Solomon; Messrs. George Shafer, Robert Andrus, J. L. Frazer, J. N. Stratton and Harry Solomon.

This was the beginning of a series of ping pong parties that will probably be given in Safford during the winter.

Those present are unanimous in their praise of Mrs. Frenkel as a charming hostess.

IN THE POLICY OF THIS BANK

Safety is Paramount.

Safety first; Liberality next; Courtesy always;—is our motto. The largest measure of liberality compatible with the principles of good banking is extended by us to the small depositor and the small borrower as well as to the large ones. We invite your patronage.

THE BANK OF SAFFORD,
SAFFORD, ARIZONA
Responsibility Over $100,000.00.
J. N. PORTER, President. J. C. PURSLEY, Vice-President.
M. C. TAYLOR, Cashier. H. E. DUNLAP, Asst Cashier.

Report of the Condition of the Bank Of Safford,

AT SAFFORD, IN THE TERRITORY OF ARIZONA, AT THE CLOSE OF BUSINESS NOVEMBER 29, 1902.

RESOURCES.

Loans and discounts, less due from directors	$ 75,917 86
Overdrafts	39 77
Due from trust companies, state and national banks	13,050 98
Due from private bankers and brokers	1,339 55
Banking house, furniture and fixtures	3,000 00
Stocks, securities, etc	10,024 00
Current expenses and taxes paid	4,287 71
Specie	7,575 23
Legal tender and national bank notes	5,774 00
Exchange for clearings	94 08
Other items carried as cash	17 40
Revenue stamps	1 57
Total	$120,620 12

LIABILITIES.

Capital stock paid in	$ 10,000 00
Surplus	10,000 00
Undivided profits	6,672 83
Individual deposits subject to check	82,671 21
Cashier's checks outstanding	319 08
Due to private bankers and brokers	1,027 08
Bills payable	10,000 00
Total	$120,620 12

Territory of Arizona, County of Graham. } SS.

I, Horace E. Dunlap, assistant cashier, of the above named bank, do solemnly swear that the above statement is true to the best of my knowledge and belief.

HORACE E. DUNLAP, Ass't Cashier.

SEAL

Subscribed and sworn to before me this 11th day of December, 1902
T. S. BUNCH, Notary Public.

My commission expires April 27, 1906.

Correct—Attest:
J. C. PURSLEY } Proprietors.
J. N. PORTER }

EX-SPEAKER REED DEAD.

Desperate Remedies of the Morning Left Little Hope.

Washington, Dec. 8.—Thomas Brackett Reed, former speaker of of the house of representatives and for many years prominent in public life, died here last night at 12:10 o'clock in his apartments in the Arlington hotel. The immediate cause of death was uræmia.

A change for the worse was noted in Mr. Reed's condition early yesterday morning. At 9:30 o'clock he was given a suboutaneous saline transfusion in order to stimulate his kidneys, which were failing to perform their proper functions. At 5 o'clock saline solution was again adminstered, about three quarts of fluid being used. The heart became weaker and weaker, but the patient retained consciousness until 11 o'clock when a complete coma came on.

At the bedside when he died were Mrs. Reed and Miss Katherine Reed, Drs. Gardner, McDonald and Goodnow and the nurses.

Mr. Reed's mind was in such a state during the day that he did not realize the seriousness of his condition. He was cheerful and conversed with those about his bedside.

When it became apparent that he would not survive his illness the wife and daughter were notified and they remained constantly at the bedside until the distinguished patient breathed his last.

Mr. Reed was sixty three years of age. He was born in Portland, Me. He was admitted to the practice of law in 1865. He held several political offices in his state, but did not become a figure in national politics until 1877 when he was elected to congress. His services were continuous from that time until his retirement in 1899 He was speaker of the house in 1889–91, 1895–97 and 1897–99. His fame will rest upon his career as speaker in the course of which he remodeled the rules of the house, greatly facilitating the transaction of business. He was a brilliant orator and one of the best lawyers of his time. The popular notion of him is that he was an exceedingly stern man but he was so only in the discharge of his duties. In private life he was affable and even jovial.

For Sale or Rent.

Two small ranches, suitable for gardening, farming or chicken raising in Artesian belt, partly in Alfalfa, plenty of poultry netting fence. For sale, one high spring wagon. Farm Implements, household goods. A flock of pure bred Plymouth Rock chickens, who wants a shephard. Inquire of O. N. Williams, 3 miles south and 1-2 east of Safford. 1t

CHURCHES AND LODGES.

Safford Lodge No 16. F. & A. M. meets on the Saturday night of each month on or before the full moon.

D. M SIMPSON, W. M.
T. T. HUNTER, Secretary.

Safford Commercial Club.

The next regular meeting of this club will be held in the Forester's Hall, Wednesday evening, Dec 10, A full attendance is requested.

By order of the Board of Directors.

Methodist Episcopal.

Sabbath school every Sunday morning at 10 a. m. Preaching at 11 a. m. and 7:15 p. m: Prayer meeting on Wednesday evening at 7:15 Strangers cordially welcomed. All invited.

BAPTIST.

Services at the Baptist church, in the hall over the Safford drug store next Sunday at 11 a. m. and 7:15 p m. Sunday-school at 10 a. m. Prayer meeting every Thursday night. All are cordially invited to attend any or all of these services.

WANTED:—Faithful person to travel for well established house in a few counties, calling on retail merchants and agents. Local territory. Salary $1024 a year and expenses, payable $19 70 a week in cash and expenses advanced. Position permanent. Business successful and rushing. Standard House, 334 Dearborn St., Chicago.

STATE OF OHIO, CITY OF TOLEDO, } SS
LUCAS COUNTY,

FRANK J. CHENEY makes oath that he is the senior partner of the firm of F. J. CHENEY & Co., doing business in the city of Toledo, County and State aforesaid, and that said firm will pay ONE HUNDRED DOLLARS for each and every case of Catarrah that cannot be cured by the use of HALL'S CATARRH CURE.
FRANK J. CHENEY.

Sworn to before me and subscribed in my presence, this 6th av of December A. D. 1886.
A. W. GLEASON, Notary Public.
SEAL

Hall's Catarrh Cure is taken internally and acts directly on the blood and mucous surfaces of the system. Send for testimonials free.
F. J. CHENEY & CO., Toledo, O:
Sold by all druggists, 75c.
Hall's Family Pills are the best.

Documents Filed for Record.

Following is a list of documents filed for record at the county seat, complied by Fred Dysart, Abstracter.

L A Pascoe and wife, to Samantha P Foley, deed $400, 13 acres in sw 1-4 sec 12 tp 7 r 25 e.

Reece R Webster claims 160 acres land with Ash Springs, 4 miles, n e of Clifton.

John Blake to W D Jefferson and wife, release of mtg, $250, on 15 acres in nw 1-4 se 1-4 sec 20 tp 7 s, 26 e.

John Blake to William Ellsworth deed $50, 5 acres in sw 1-4 ne 1-4 sec 20 tp 7 s 26 e.

W D Jefferson and wife to William Ellsworth deed $250, 15 acres in nw 1-4 se 1-4 sec 20 tp 7 s 26 e.

Estate of Martin Grubel, dec. to T T Hunter, legatee. Order of distribution lot 3 blk 38 Safford, Bakery; and 500 shares stock in Oil Cos

Sarah E Lassator, extrx. to Geo A Olney and Z C Prina, deed $550, tract in nw 1 4 sec 17 tp 7 s, 26 e.

Henry Hill and wife to Layton Allred & Co, deed $300, lot 17 blk 4 Hills ad. Clifton.

W K Cluff locates Bummer in Lone Star Dist

J E Westover and wife to Robert A Smith deed $6500, s 1-2 ne 1-4 sec 6 tp 7 s, 26 e.

John Rigley to C F Braden, deed $50, 1 4 of Rose, Sloane Mine in Black Rock Dist.

Cornelius R Jackson to Black Rock Mining and Milling Co, deed $1, Peacock, Jackson, Columbia, Wonder, Molly McQuire, Lulu, Diamond, Star, Star No 2, Fairview, Fairview No 2, Crown No 1 and 2, Diamond No 2, Nugget, Gem, Gray, No's 1, 2, 3, and 4.

C F Braden to Black Rock Mining and Milling Co, deed $1, 1-3 of McLinley, Napoleon, Braden, Rosa, Sloan, McGinty, Bull, Bat and Ruby in Black Rock Dist.

Wm M Kendall to Black Rock Mining and Milling Co, deed $1 1-6 of same.

J A Watkins to Black Rock Mining and Milling Co, deed $1 1-3 of same.

Ed W Hanley to Black Rock Mining and Milling Co, deed $1 1-6 of same.

GRAND HOLIDAY OPENING

EVERYTHING MOVING OUT.

Finding we could not sell our immense stock of goods in the time we expected to and as we still have too many goods to think of shipping them out of Safford, we have decided to give the public what it would cost us to sell in bulk or ship to some other point. This means money to the buyer. It will be the greatest money saving salethat ever was or ever will be inaugurated in the valley.

Our immense stock, already marked down to cost, is being marked down again at less than rock bottom wholesale and factory cost. We are here as ever to under sell. It has always been said "If the Cyclone store was out of the way all other stores in the valley would make money" What other evidence do you need to convince you that we are the people who make low prices, you cannot afford to buy any of the goods at any other store that we have in stock.

We want to close out if possible by January 1st. ***We have the finest display of holiday and Christmas goods*** ever on sale in the valley We are having a great moving sale now on shoes and clothing.

SHOES

Pile No 1; will contain childrens shoes, value 80cts to $1.00 per pair, you get your choice for — 55c

Pile No 2; shoes that sell at 85cts to $1.10 you get your choice for — 65c

Pile No. 3; Boy s and Misses shoes, regular price 85cts to $1.25, per pair, this lot goes at — 75c

Pile No 4; Ladies' 1.25 to $1.75 shoes will go at — 90c

Pile No 5; will contain late styles of fine shoes for ladies some were 1.50, some 1.75 and some $2.00 while they last you get them at — 1 15

Pile No 6; Ladies' finer shoes, sold at 1.90 to $2.75, this lot you take off at — 1 50

Pile No 7; Men's work and mountain shoes, were worth 1.75 to $2-00 per pair your choice for — 1 25

Pile No 8; will contain fine shoes for men prices 2.00 to $2.75 per pair, all this lot go at — 1 50

CLOTHING

We will have a pile of extra bargains in clothing. Our $5 00 suits will go in a rush at — 3 85

Every one knows this is first cost no freight at all added.

We have another pile of extra coats for men in all sizes that will be sold at 1.50 to $2.50. worth from 2.50 to $4.00

Extra vests some cost $1.50, all will go at — 75c

Boys coats from 25cts up to $2.00 worth at other stores after we are gone and when they thought we were going 1.00 to $3.50.

Boy's vests in all sizes at — 25c

Boy's winter pants, short and long, at 50cts to $1.00 sold by other stores who had them marked up at 1 00 to $1.50

We have more clothing than all the stores in the valley. We need the money and if you need the clothes you can save money by buying from us.

MISCELIANEOUS

In dishes and china wear we have the only stock, you get 20 per cent off the regular price.

For this sale we have a lot of childrens, regular 10 cent hose that will go at — 7c

Another lot worth 12 1-2 cents, that will go at per pair — 9c

Childrens all wool hose, worth 15 cents per pair, will be sold at this sale for — 8c

CAPES & JACKETS

We have a few ladies' and misses capes and jackets that you need now. We need the money and we have marked down the $1.25 garment to 85cts, the $1.50 ones to $1.00 and the 2.50 and $3.50 ones at $1.85 and $1.95, a few that were as high as $8.00 now to be sold at $5.00 to $5.90

Mr. Geo Birdno, whom you know and and can rely on is with us.

WE WANT YOUR TRADE

The popular prices above named are bringing the customers, all of whom go home satisfied with our prices. Our extra Large Albums and Toilet Sets are selling at half value.

THE CYCLONE STORE

J. M. FOSTER, Manager.

-The Guardian -

Published Every Friday

BY THE GUARDIAN PUBLISHING CO.,
(Incorporated)

JOHN H. BIRDNO, Editor

TERMS:
One year, in advance $1.50
Six Month 75

Address all Communications
The Guardian Pub. Co.,
SAFFORD, ARIZ.

FRIDAY DEC. 12. 1902.

THE Bank of Safford will send out this year the most unique calendar for 1903 we have ever seen. It is a folder. One page contains the calendar and two full sets of needles, ranging from a fine cambric needle to a large darning needle. The other three pages are devoted to telling why it is to your advantage to be a patron of the Bank of Safford.

REV. MR. SHELDON, who won some cheap notoriety by lecturing on "What would Jesus do?" has started a life insurance company which will insure only Christians. The Rev. gentleman should not confine his philanthropy to such narrow limits. Why not start a fire insurance company for the unregenerate?

ALL of us have reasons for giving thanks. If these reasons do not at once present themselves it is simply because we resolutely look in the wrong direction. Indeed happiness or misery is largely in our own control and is dependent upon our attitude toward the world. If the world looks yellow to us it is a very good indication that we are jaundiced.

CHEMISTS employed by Armour & Co., Chicago, announce that they have discovered a preparation, made from the thyroid glands of animals, which will cure a fool. This, says the Milwaukee *Sentinel*, will promise well for the intellectual progress of the world if the persons to be benefitted could be depended on to know that they need the new medicine, but unfortunately, fools generally mistake themselves for wise men.

BROTHER SMOOT AND THE SENATE

Says the Tucson *Citizen*: Those alleged Christian gentlemen in Utah who have united for the purpose of opposing the election to the United States Senate of Mr. Reed Smoot, of Salt Lake City, have shown their hand too clearly. Their campaign thus far has breathed the air of evangelism. Their religious feelings, rather than their political principles, or their rights or their interests as citizens, have plainly been assailed. Brother Smoot is apparently considerable of a person in the Mormon church. That appears to be the beginning and end of the complaint made against him. It is the ground and the only one, upon which his opponents stand in their determination to exclude him from the Senate.

There is no serious insistence that Mr. Smoot is a polygamist. Nobody says that he has a surplusage of marital companions, as his brother Roberts had, but he is apparently none the less a good Mormon if we are to accept as conclusive on the subject the statements which his religious and political enemies have made.

It does not cut very much figure in the mind of the ordinary American whether Brother Smoot will work for the Mormon church or any other church, or any church at all, if he goes to the Senate. He has a right to do any or all of those things in that event. The State in its selection of Senators is not called upon to distinguish on the score of his religion, and the United States Constitution in its first amendment very distinctly takes ground against Brother Smoot's enemies.

It is hard to see, under all the circumstances what the Utah Christian brethren are making so much fuss about. They have not shown a single reason why Smoot would not make a good United States Senator and they have stated a few which would justify his selection. It is quite evident that their sectarian zeal has outrun their political discretion, and that unless they change their tack they are likely to render it necessary for the members of the Utah legislature to elect Mr. Smoot to the United States Senate for the vindication of his recognized Constitutional rights. Certainly, if the Mormons are in a majority they will not be worth their salt if they fail to elect him in view of what has occurred.

THE War Department is about to mount the largest gun in the world, at Sandy Hook, New York harbor. When mounted it will land a projectile weighing over a ton at any place within a range of 21 miles. Its bore is 16 inches. It uses 1,000 pounds of powder for a single discharge. Stood on its breach beside a three story building it would project far enough above the roof for a chimney and lying on its side it would shield a full company of 100 soldiers. It has taken four years to build it and the cost is $130,000. It is believed that one shot from this monster would sink any vessel entering New York harbor.

COUGHS AND COLDS IN CHILDREN

Recommendation of a Well Known Chicago Physician.

I use and prescribe Chamberlain's Cough Remedy for almost all obstinate, constricted coughs, with direct results. I prescribe it to children of all ages. Am glad to recommend it to all in need and seeking relief from colds and coughs and bronchial afflictions. It is non narcotic and safe in the hands of the most unprofessional. A universal panacea for all mankind—Mrs. Mary R. Melendy, M. D., Ph. D., Chicago, Ill This remedy is for sale by Safford Drug Co., Safford; H. P. Wightman, Pima.

FOR SALE:—Old papers at this office. 10 cents per hundred.

NEW GOODS.

JUST RECEIVED

Come and see them and learn how cheap We are selling them

SUMMER GOODS

Are Being Sold Regardless of Cost

—A big line of Ladies' and Children's Oxford shoes, that must be sold. Best and cheapest stock of shoes in town.

HATS

This is the place to buy your hats, we guarantee to please you. We are agents for Henry Roelof's fine hats.

Best assortment of groceries on hand at all seasons of the year. We also handle all kinds of farm produce.

Jeter & Reynolds.

J. R. Welker and Co

GREAT CLOTHING SALE AT COST.

Having decided to close out all of our men's, youth's and childrens clothing we are offering them at cost and less. Our stock is new and fresh and well assorted We must move them out regardless of cost. This Sale commences **Saturday December 6th** and lasts until **Jan. 1st** It will be to your advantage to call early and get the choice of the goods This is an opportunity to cloth all of your family at a very small cost.

Dont forget the day this sale commences, Saturday Dec. 6th and lasts until Jan. 1st.

HERE ARE A FEW PRICES.

Childrens two piece union suits, sale price — ***25c***

25, childrens two piece suits, worth 2.00, 2.50 and $3.00, sale price per suit — ***1.45***

25, childrens two piece suits, black and gray, sizes 5 to 14 regular price 1.25 and $1.50, price for this sale per suit — ***80c***

50, boy's two and three piece suits, a good variety of colors, sizes 6 to 14 and most of them all wool nice dressy suits,some are worth 2 50, 3.00 and $3.50, all go at one price at this sale at per suit — ***1.95***

50, youths suits in all shades light and dark colors with long pants, good servicable goods, are worth from 5 to $6.00 per suit, all priced at this sale for — ***2.65***

Boys black clay worsted all wool suits sizes 13 to 19 sold regularly for 8 to $9.00, what we have at — ***5.65***

Mens black clay worsted suits in sack and cuttaway, strictly all wool, a suit that looks, fits, and wears well you can not afford to miss this chance, retails regularly 12 50 and $15, closing out at per suit — ***7.95***

We have about 2 doz mens single vests in tan, gray and dark mixed colors, strictly all Wool cheap at 1.25 to $1.75 price at this sale — ***95c***

A large assortment of mens and youths pants in cotton mixtures and all wool which go at greatly reduced prices

We also have about 25 mens suits of the well known California Wool goods which retail for $10.00. These goods can not be beat and are Well known all over the valley, so do not miss this chance for one of these suits, price per suit — ***6.85***

This is a rare opportunity to secure yourself and children a good suit at a small cost. Our line of dry goods is among the best in the valley and we are giving the public some rare bargains.

Holiday goods have arrived everything new and fresh, and at lowest prices.

To appreciate our goods and prices you must see them.

J. R. WELKER & CO.

Main St. Layton.

Oh! Jack is that you?
Yes, I think so.
Well say, are you still running the Bilin' Pot?
Undoubtedly.
All right, I'll be around with the boys right-away, for we all know that you keep good stuff.
Well, tell 'em that you saw me, and that ***THE BILIN' POT*** is still the same old bilin' pot.

CITY DRAY.

C. H. DRUMM, Prop.

Prompt attention given to orders to and from depot.
Household goods moved to any part of the city at a reasonable charge.

H. W. Clarkson.

Dealer in

Harness, & Saddles

Whips, Lap robes

--and--

Horse blankets.

Repair Work of all kinds neatly and promptly done

SAFFORD. ARIZONA

LIST OF REAL ESTATE.

List of real estate held by the Territory of Arizona, by tax deed, and situated in the county of Graham.

Paragraphs 3941 and 3942, (sec. 110, and 111) of the Revised Statutes of Arizona, 1901.

On and after the final publication of this list, all real estate not redeemed, will be sold at private sale, at the office of the Board of Supervisors, Graham county, in the Territory of Arizona, viz:

PROPERTY SOLD TERRITORY OF ARIZONA FOR DELINQUENT TAXES FOR THE YEARS 1883 and 1884:

ORIGINAL OWNERS AND TAXES DUE.

I N Stevens, Clifton, house in Clifton and personal property sold March 9, 1885 to Territory of Arizona.....$34 75

C E Stevens, improvements on land near Clifton, sold Mar. 9, 1885, to Territory of Arizona..... 31 03

M Q Stevens, Clifton, two house in Clifton and personal property sold Territory Mar. 9, 1885..... 47 17

J A Padilla, two houses and lots San Jose, sold Territory Mar 9 1885..... 12 46

PROPERTY SOLD TERRITORY OF ARIZONA FOR DELINQUENT TAXES FOR THE YEAR 1885.

Anderson, John, mortgagor, s e 1 4 of sec 35 and n e 1-4 sec 34, tp 4 s r 23 e and 2-3 interest in Canton and 1-3 interest in McMurren ditch 69 91

Betterton Son & Co., on Hill & Bush saloon on Main st. Clifton with 9 rooms attached.....$50 70

Gray, E L, pre emption entry No. 1159 nw 1-4, sec 22, tp 10 e, r 23 e and improvements in Sulphur Spring valley.....$11 48

Elario, Juan, house and lot San Jose and personal property.$14 86

Mayer & Co. L, n w 1 4 of sec 34 near Duncan, mortgage..$79 82

McMerrin & Collins, s e 1-4, sec. 35, tp. 4 s, r 23 e and 2-3 interest in Canton ditch and n e 1 4, sec. 36, tp. 4 s, r 23 e and 1-2 interest in McMurren ditch, mortgage.....$98 58

Steven, I N, Clifton, 24 1-2 lots in Clifton, tenthouse in Morenci and personal property.....$42 55

PROPERTY SOLD TERRITORY OF ARIZONA FOR DELINQUENT TAXES FOR THE YEAR 1886.

Alloeso, Jesus, house and lot in Solomonville and personal property.....$17 98

Acuna, J J, lots 2 and 4 and south 1-2 n e 1-4, sec. 13, tp 7 s, r 36 e, house and lot in Solomonville and personal property.....$51 55

Alexander, Christina, adobe house and lot in Thomas, personal property.....$28 62

Ballard, Wm H, possessory right in Curtis 40 acres and personal property.....$29 34

Burke, Estate of, log cabin with 15 acres fenced known as Burke ranch Duncan.....$16 68

Carreon, Faustina, pre-emption entry n 1386 s 1-2 of s e 1-4, tp. 7 s, r 26 e and personal property.....$36 68

Carter, E L, 2nd ranch below Foster's lumber house personal property.....$24 42

Drollinger, S C, possessory right s e 1-4, sec. 4, tp. 7 s, r 25 e, personal property.....$22 54

Dustin, W, house and lot in Layton and personal property.$13 88

Diaz, Abraham, 1st location below Canon south side Gila house and corral.....$12 58

Eldridge, Geo H, possessory right Wolf on the north, Meagher on the south and house and personal property.....$38 87

Fisher, Lane, s e 1-4 sec. 28, tp. 8 s, r 32 e, frame house and adobe corral and stable.....$66 96

Grijalva, Merejildo, ranch and improvements, house and lot in Solomonville and personal property.....$65 69

Gonzales, Jose, house and lot in San Jose and personal property.....$22 37

Gatliff, T J, house and lot in Duncan.....$7 13

Holliday, C E, house and lot in Pima and personal property $17 56

Holliday, Geo T, ranch and improvements and rock house near Matthews.....$23 71

Hawkins, W R, 1st ranch on Curtis ditch and lumber house and personal property.....$32 59

Elario, Juan, house and lot San Jose.....$12 81

Juraz, Divincio, lot in Solomonville.....$11 22

Jones, Seth, 26 acres land on Layton entry.....$18 79

Martinez, Salcido, house and lot in Solomonville.....$6 05

Marion, Frank, house and corral rock flat Blue river.....$14 63

Maxham, H, house and lot in Pima.....$34 15

Mijia, Mauris, possessory right s w 1-4 of s w 1-4, sec. 2 and n n w 1-4 of s w 1-4 and n w 1-4 of s w 1-4, sec. 3, tp. 7 s, r 27 e....$28 95

McKean, Franklin, possessory right Blue river and personal property.....$16 38

Plumb, E J, possessory right and house and lot Curtis.....$26 76

Pacho, M, house and lot in Solomonville and personal property.....$18 17

Posey, W A, Homestead entry No 1498, e 1-2 of s e 1-4, sec. 3, w 1-2 of n e 1-4, sec. 10, tp. 7 s, r 25 e.....$14 91

Quinn, J P, possessory right 40 property.....$25 97

Ruiz, Adolph, house and lot in Solomonville, personal property.....$17 56

Reid, John, pre-emption entry e 1-2 of s e 1-4 and e 1-2, n e 1-4, sec. 30, tp. 5 s, r 24 e, with improvements and personal property.....$19 61

Springer, John P. possessory right, house and 10 acres on Blue river and personal property$24 74

Sinoby, Carmell, house and lot in Solomonville.....$10 54

Smart, J F, cabin and lot North Clifton.....$10 54

Sellers, S C, house, south main road between Pima and Curtis.....$17 78

Wilson, J A, possessory right, house and interest in ditch.$18 79

Winchester, John F, Hart & Campbell ranch on Blue river.....$51 15

Wilson, J F, possessory right and Graham ditch, 20 acres cultivated land.....$22 97

PROPERTY SOLD TERRITORY OF ARIZONA IN 1888 FOR DELINQUENT TAXES FOR THE YEAR 1887.

Alexander, Christina, house, corral and lot Ft. Thomas, sold Territory May 15, 1888....$29 81

Adams, Wm, possessory right, s 1-2, of s w 1-4 and n w 1-4 of s w 1-4, sec. 18, tp. 8, range 32 and fence at Duncan; sold to Territory May 5, 1888.....$32 73

Alvalos, Ramon, house and lot near Salcidos house in S Clifton; sold to Territory May 5, 1888.....$28 54

Anderson & Wooding, house, corral and well in Stockton Pass; sold to Territory May 5, 1888.....$22 73

Brown, Chas D, 20 acres in s w 1-4, sec. 1, tp. 7 s, r 25 e, 20 acres sec. 12, possessory right; sold to Territory May 5, 1888.....$32 63

Cunningham, S P, P. E. near Duncan on n 1-2 of s w 1-4, sec. 28 tp. 8, r 32 e, Duncan; sold to Territory May 5, 1888.....46 59

Cramer, Geo, house and 8 acres cultivated, on Blue river; sold to Territory May 5, 1888.....$20 87

Clanton Ditch, ditch on south bank of Gila river near Thomas; sold to Territory.....$151 38

Day, H C, P. E. and house on s e 1-4, sec 28, tp 8, r 32 e, 160 acres P E on e 1-2 of s e 1 4, sec. 28, tp. 8, r 32 e, 80 acres; sold to Territory.....$58 57

Foster & Tyson, H E s 1-2 of n e 1-4 of s e 1-4, and n w 1-4 of s e 1-4, sec. 18, tp. 8, r 32 and improvements; sold to Territory May 5 1888.....$170 21

Forbes, Wm. Possessory right house at Aravaipa three miles below Whelans; sold to Territory April 18, 1888.....$32 63

Grogan, Abraham, possessory right n e 1-4, n e quarter sec. 13, tp 8, r 31 e, (40 acres) and improvements; sold to Territory May 5, 1888..$23 33

Gallagher, M, house and lot in Pima, sold to Territory May 5, 1888.....$18 78

Johnson, Jas P, house and lot in Central. Possessionary right to 40 acres land, sold to Territory May 5, 1888.....$29 52

Johnson, James, possessory right on Blue river with improvements, sold to Territory May 5, 1888.....$23 21

Lemon, Wm C, lot No 1, n e 1-4 H E at Curtis n e 1-2 of s e 1-4, s w 1-4, sec 5 and 32, tp 5, and 6, r 24 e, 159 1-2 acres; sold to Territory May 5 1888.....$44 77

Lamb, Chas M, house and lot in Pima, sold to Territory May 5 1888.....21 46

Lynn, Rasmus, house and lot in Pima, sold to Territory May 5 1888.....$28 51

Lamb, A J, house and lot in Pima, sold to Territory May 5 1888.....$22 73

Moss, H F, possessory right in Stockton Pass, corral and well three miles south of Gillespie's sold to Territory May 5, 1888.....$39 30

Montes, Rufina, house and lot in San Jose, sold to Territory May 5, 1888.....$17 79

Mijia, Maurico, possessory and improvements adjoining A Mijia, H E 80 acres, sold to Territory May 5, 1888.....$26 53

P McMurren & Co, house and lot occupied as a store in Thomas, sold to Territory May 5 1888.....$207 39

McGidness, F E, store building and corral at Thomas, sold to Territory May 5, 1888.....$81 01

Norton, John H, building at Ft. Grant, sold to Territory May 5 1888.....$81 01

Norton, Riley B, house and lot in Pima, possessory right adjoining I E Elmirs, sold to Territory May 5, 1888.....$30 24

Norman, A J, P E 1915 n e 1-4 n w 1 4 and se 1-4 n w 1-4, s w 1-4 of n e 1-4, n e 1-4 of s w 1-4 (160 acres) sold to Territory May 5 1888.....$33 82

O'Neil, J H, house and lot in Thomas, north of of Kilmer's corral, sold to Territory May 5, 1888.....$14 82

Owen, F M, house and lot in Pima, sold to Territory May 5 1888.....$20 00

Orta, Jose, house and lot in Solomonville, sold to Territory May 5, 1888 47 03

Plumb, Merlin, house and lot in Curtis, sold to Territory May 5 1888 26 69

Pacho, Mariano, house and lot in Solomonville, sold to territory May 5, 36 58

Rockwell, Geo H, homestead, house and fence near Hooker's, sold to Territory May 5 21 15

1-4, sec 20, tp 7, r 27 e (80 acres) sold to territory May 5, 34 01

Suydam, J A, possessory right and improvements on Blue river, sold to territory May 5, 26 69

Talley, Robt J, P E near Graham sec 25, tp 6, r 25, sold to territory May 5, 31 64

Taylor, C F, house and lot in Thomas, sold to territory May 5 24 71

Torres, Sisto, house and lot in Solomonville, sold to territory May 5, 18 66

Williamson and Frye, possessory right at Cienaga joining J Dowdles, sold to territory May 5, 126 32

Willey, Usebia, house and lot in Thomas, sold to territory May 5, 35 60

PROPERTY SOLD TERRITORY OF ARIZONA IN 1899 FOR DELINQUENT TAXES FOR THE YEAR 1888.

Adams Wm., P E and improvements upon sec, 18 t 8 s r 32e,(120) acres, sold to territory May 4, 23 97

Ramon, Avalos, house and lot 150 by 150, n Salcido's residence, Clifton, sold to territory May 4, 25 06

Aros, Jesus, homestead-entry 363, n e 1-4 of n w 1-4 and n w 1-4 of n e 1-4, sec 19, t 7, r 27 e, sold to territory May 4, 65 95

Berdugo, Alejandro house and lot at Thomas, sold to territory May 4 12 62

Burkner, George, n 1-2 of nw 1-4 and s half northwest quarter sec 1, t 5, s r 23, e, sold to territory May 4 28 87

Brown, C. D. eighteen acres patented in sec 1, t 7, s r 26 e, sold to territory May 4 30 65

Bishop, C B, "3 oak ranch" on Big Blue, 10 acres cultivated, sold to territory May 5, 17 95

Bryce, Richard, house and lot north of Gila river, sold to territory May 5 28 13

Charlson and Martiniano, house and store building, corral and 1-5 lot, sec 19, t 6, s r 25 e, lot 4, blk 46, sold to territory May 5 29 13

Colvin, W. possessory right to 20 acres in sec 4, t 5, s r 24 e, lot 4, block 46, sold to territory May 4 20 97

Chavarri Bros, two lots and buildings in Solomonville, sold to territory May 4 113 59

Carter, E L frame house in W A Carter's entry, sold to territory May 4 17 90

Campbell and Muir, Santa Cruz Group of mines, sold to territory May 4 14 88

Crane, Chas. possessory right known as Old Goodwin, improvements thereon, sold to territory May 4 54 68

Clanton Ditch, south bank of Gila river near Thomas, sold to territory May 4 116 89

Franklin Ira, house and two lots in Central, sold to territory May 4, 14 67

Felshaw and Hays possessory right 20 acres cultivated, s 1-2 of s w 1-4 sec 1 t 6 s r 24 e, 80 acres sold to territory May 4 41 27

Fisher, Moses 160 acres n 1-2 of n e 1-4, and n 1-2 of n w 1-4, sec 28 and 29, t 8, s r 32 e with adobe house and improvements sold to territory May 4 33 25

Friend Bros, San Antonio Group of mines, sold to territory May 4 12 62

Gardiner, B C house and possesory right between Butter Milk Point and Ft Thomas, sold to territory May 4 32 99

Herbert, Wm possessory right land and Graham farm field, 40 acres cultivated and house, sold to territory May 4, 61 60

Johnson, John possessory right one mile above Hinkle on Blue River, 12 acres cultivated, house and fence sold to territory May 4 22 85

Kleynesteuber, F A, e 1-2 of s e 1-4, and e 1-2 of n e 1-4, sec 22, t 7, s r 25 e house, fence, and corral sold to territory May 4, 83 30

Kirby, Francis, house and lot at Matthewsville, sold to territory May 4 14 67

Morga John, homestead entry in fractional part of n e 1-4 sec 11 t 10 s r 23 e, 80 acers, sold to territory May 5 52 30

Marques, Teodosa, house and lot in Chase Creek west of C. ry, sold to territory May 5 11 58

Majia, Maurica, preemption entry e 1-2 of n w 1-2 and n w 1-4 of n e 1-4 sec 3, t 7 s r 27 e 30 acres cultivated and house, sold to territory May 4 30 27

Matthews Chas, house and lot in S F Matthews entry sold to territory May 4 20 02

McKerrow, Robt homestead entry and house opposite Curtis in sec 19, t 6, s r 24 e 160 acres, sold to territory May 4 34 41

Nash and Matthews, possessory right to springs in Bear Springs Flat, sold to territory May 4, 22 42

Olsen, M L homestead entry, 120 acres in n w 1-4 section 14, t 6 s r 25 e, house, corral and well sold to territory May 4 31 58

Plumb, Chas. R. house and lot in Curtis, sold to territory May 4 17 31

Roseberry, Chas. L possessory right to 40 acres of land on the road to Pima, lumber mill, shanty, and improvements sold to territory May 4 26 33

Sabine, Parley B, house and lot in Curtis, sold to territory May 4 23 28

Turney, William preemption entry 20 acres cultivated, 25 rods of fence, house and well upon lots 1 and 2 and e onehalf of n w one-87-100 acres, sold to territory May 4, 36 63

Talley, Robt. J. preemption entry 40 acres cultivated and house in sec 25, t 6, s r 25 e, 80 acres, sold to territory May 4 30 65

Voelckel, Louis homestead entry s onehalf of s w onequarter, and south onehalf of s e quarter 160 acres of sec 1, t 5, sr 23 e, 40 acres cultivated fence and house, sold to territory May 4 49 77

Voelckel, Mrs. Sarah, store and saloon building at Thomas, sold to territory May 4 148 81

Vaughn, Jerome H, preemption entry upon n half of sw quarter of sec 27, t 7, sr 26 e, 80 acres sold to territory May 5, 24 25

Williams & Forbes, Black rock ranch and improvements, sold to territory May 4, 94 14

Watters, J L T preemption entry, house, stable and corral west and adjoining J A Oliver's on north side of Gila river, sold to territory May 4 86 63

Michelena, P. townsite entry n half of n w quarter of sec 17, t 7, sr 27 e, 80 acres, sold to territory May 4, 78 85

PROPERTY SOLD TO TERRITORY OF ARIZONA FOR DELINQUENT TAXES FOR THE YEAR 1889

Allen, J C, 2 1-2 acres land at Matthews, ranch house and corral, sold to Territory June, 7, 1890.....$19 94

Acuna, Jose J, house and lot in Mexican addition, sold to Territory June 7, 1890.....$42 55

Adams, Wm, pre-emption entry 120 acres, house, and fence near Duncan, sold to Territory June 7, 1890..... $38 57

Aros, Jesus, 80 acres in sec. 19, tp 7, s, r, 27 e, and improvements, sold to Territory June 7, 1890.....$54 88

Burkner, George, sw 1-4 of sec 1, tp, 4, s, r, 23, 160 acres and improvements, sold to Territory June 7, 1890.....$36 50

Bigelow, Hiram, 5 acres near Layton, sold to Territory June 7, 1890.....$15 14

Brown, C D, lots and improvements in Thatcher, sold to Territory June 7, 1890.....$15 36

Ballard, Jas H, house and lot in Curtis, sold to Territory June 7, 1890.....$20 47

Benevides, Satinino, house and lot on e bank of San Francisco river, Clifton, sold to Territory June 7, 1890.....$19 26

Barter, D W, T. C. E. 1-2 of n w 1-4, sec, 29, tp 8, s, r, 32 e, 80 acres and improvements, sold to Territory June 7, 1890.....$21 11

Black, Jas, F, pre-emption entry north from Jacobson's in sec 33, tp 8, s, r, 32 e, 160 acres, sold to Territory June 7, 1890.....$48 18

Bools, W, A, possessory right and house on Eagle Creek, sold to Territory June 7, 1890.....$39 32

Craig, Jas, M, house and lot in Pima, sold to Territory June 7, 1890.....$15 36

Calvin, H, D, house and lot in Curtis, sold to Territory June 7, 1890.....$17 60

Clark, Wm, A, s e 1-4 of n w 1-4 and s 1 2 of n e 1-4 sec 3, tp 6 s, r, 24 e, and house sold to Territory June 7, 1890.....$32 21

Coons, L T, s w 1-4 of n w 1-4, and w 1-2 and n e 1-4 of s w 1-4, sec 20, tp 5, s r 24 e, 160 acres, sold to Territory June 7, 1890 .....$41 75

Cavanass, Matt, 15 acres land near Duncan, sold to Territory June 7, 1890.....$23 06

Chacon, Juan, lot 1 and 3 and n e 1-4 of n w 1-4 and n w 1-4 of s w 1-4 of sec 13, tp 7, s r 26 e, 113 acres and improvements, sold to Territory June 7, 1890....$25 31

Del Si, Jesus, lots 1, 7, 8, and 11 sec 9 tp 7, s r 26 e, 160 acres, sold to Territory June 7, 1890..$24 50

Echandia, Manuel, possessory right to 160 with improvements, sold to Territory June 7, 1890 .....$33 12

Fuller, Thos, A, house and lot in Frank Fuller's land sold to Territory June 7, 1890.....$14 24

Forbes, Wm, w 1-2 of n e 1-4 and e 1-2 of nw 1-4, sec 19, tp 5, s r 24 e, 160 acres and improvements, sold to Territory June 7, 1890 .....$71 26

Gainor, Joseph E, lot in Thatcher, sold to Territory June 7, 1890 .....$9 11

Goodwin, A V, n e 1-4 of sec 13, tp 5, s r 23 e, and improvements, sold to Territory June 7, 1890 .....$36 75

Guthrie, R G, 5 acres of land in Safford, sold to Territory June 7, 1890.....$11 96

Golding, J M, Hackney springs 7 miles north of Graham, 40 acres and shed, sold to Territory June 7, 1890.....$18 85

Griffith, R K, n e 1-4 of sec 33, tp 4, s r 23 e, 160 acres and house sold to Tarritory June 7, 1890 .....$27 18

Gonzales, Jose, n e 1-4 of s e 1-4, and s w 1-4 of n w 1-4, of sec 9, tp 7, s r 27 e, 120 acres and improvements sold to Territory June 7, 1890.....$29 05

Gustum, A W, ranch house and corral, sold to Territory June 7, 1890.....$43 27

Guerra, Florencio, 2 houses in San Jose, sold to Territory June 7, 1890.....$10 21

Hawkins, W R, n w 1-4 of sec 12, tp 5, s r 23 e, and improvements, sold to Territory June 7, 1890.....$52 23

Hancock, Louis C, s e 1-4 of sec 19, tp 5, s r 23 e, 160 acres and improvements, sold to Territory June 7, 1890.....$27 10

Heagley, Fred, 80 acres in sec 23 and 28 in tp 8, s r 32 e, and im-June 7, 1890.....$23 55

Jean, W L, 160 acres near Curtis, sold to Territory June 7, 1890 .....$23 75

Jefferson, Wm D, n 1-2 of s w 1-4 in sec 26, tp 6, s r 25 e, 80 acres and improvement, sold to Territory June 7, 1890.....$24 74

Johnson, John, possessory right to 40 acres and improvements, on Blue River, sold to Territory June 7, 1890.....$21 32

Jurardo, Elariv, ranch and house near San Jose, sold to Territory June 7, 1890.....$14 92

Kleynesteuber, F A, w 1-2 of n w 1-4 of sec 23, tp 7, s r 25 e, 80 acres and improvements, sold to Territory June 7, 1890.....$52 21

Lemon, Wm C, n 1-2 and s e 1-4, sec 32, tp 5, s r 24 e, and lot 1 of n e 1-4 of sec 5, tp 5, s r 24 e, 159 acres and improvements, sold to Territory June 7, 1890.....$32 63

Lamb, Thos A, lots 12, 131 and s 1-2 of s e 1-4 of sec 4, tp 6, s r 24 e, 117 acres and improvements sold to Territory June 7, 1890 .....$26 82

Lewis, E, s 1-2 of n e 1-4 in sec 10, tp 10, s r 23 e, 80 acres and improvements, sold to Territory June 7, 1890.....$20 76

Lopez, Estate of, house in Thomas, sold to Territory June 7, 1890 .....$15 86

Lee, Hop, house and lot in Mexican addition, sold to Territory June 7, 1890.....$25 63

Larma, Pedro G, house and lot in Mexican addition, sold to Territory June 7, 1890.....$10 60

Lopez, Francisco, 4 acres of land and house in Gonzales' entry, sold to Territory June 7, 1890..$13 61

Leatherwood, R N, 1-4 interest in Desert land entry No. 154, and 1-4 interest in desert land entry No. 155 on Eagle Creek, sold to Territory June 7, 1890.....$53 40

Markham, Henry, s 1-2 of s w 1-4, sec 14, tp 7, s r 25 e, and s 1-2 of s e 1 4, sec 15, tp 7, s r 25 e, 160 acres and improvements, sold to territory June 7 24 50

Markham, David, e 1-2 of s e 1-4, sec 16, tp 5, s r 24 e, n w 1-4 of n e 1-4, sec 19, tp 5, s r 24 e, n w 1-4 of n w 1-4, sec 20 tp 5, s r 24 e, 160 acres and improvements, sold to territory June 7 34 43

Martin, C B, possessory right to Martin's ranch and well on Willcox and Ft Grant road and improvements, sold to territory June 7 207 85

Marraga, Juan, possessory right to n e 1-4 of sec 11, tp 10, s r 23 e, sold to territory June 7 33 99

Mando, Francisco, house and lot in San Jose, sold to territory June 7 13 41

Morales, Crescencio house and lot in Thomas, sold to territory June 7 13 05

Munguia, Esquipulla, house and lot in Mexican addition, sold to territory June 7 20 59

Muingas, Salarda, house and lot in Mexican addition, sold to territory June 7 10 97

Mejia, M, 120 acres in e 1-2 of n w 1-4 and n w 1-4 of n e 1-4, sec 3, tp 7, s r 27 e, and improvements, sold to territory June 7 26 11

Martinez, Bernardo, house in San Jose, sold to territory June 7 10 21

Nash, John F, house and lot in Pima, sold to territory June 7 19 61

Norton, H D, house and lot in Pima, sold to territory June 7 21 19

Owen, F M, house and lot west of Pima, sold to territory June 7 13 66

O'Neil, J H, 160 acres near Thomas known as O'Neil's ranch and improvements, sold to territory June 7 38 46

Olney, Geo A, pre-emption claim, 80 acres and improvements, sold to territory June 7 21 88

Olsen, Ole, s w 1-4 of sec 23, tp 7, s r 26 e, 160 acres and improvements sold to territory June 7 27 11

Olney, Samuel J, e 1-2 of n w 1-4 and w 1-2 of n e 1-4, sec 28, tp 8, s r 32 e, and improvements, sold to territory June 7 29 00

Patton and Cathorn, ranch and improvements between Oliver and Wilson, 160 acres, sold to territory June 7 34 81

Parks, W J, ranch and improvements San Samon, sold to territory June 7 80 95

Parks, W H, horse ranch and house sold to territory June 7 74 42

Querda, Lasaro, horse ranch and house, sold to territory June 7 23 18

Ronald, George, 160 acres and improvements at Goodwin, sold to territory June 7 39 70

Rodrigues, Romulo, house and lot east of Thomas, sold to territory June 7 12 72

Reid, John, e 1-2 of s e 1-4 and e 1-2 of n e 1 4, sec 30, tp 5, s r 24 e, and improvements, sold to territory June 7 23 02

Ruse, Ponco, house and lot in Solomonville, sold to territory June 7 9 85

Raney, W J, house and lot in Mexican addition, sold to territory June 7 11 36

Ruiz, Frylan, s w 1-4 of sec 2, tp 7, s r 27 e, 160 acres and improvements, sold to territory June 7 40 88

Sessions, T, lot of 2 acres in n e 1-4 of sec 17, tp 6, s r 25 e, sold to territory June 7 11 74

Smith, Frankie, house and lot in Thomas, sold to territory June 7 11 16

Tryon, Truman, 2 lots in Curtis, house and corral, sold to territory June 7 23 73

Talley, Robt J, s 1-2 of sw 1-4 of tory June 7 33 38

Taylor, J A, n 1-2 of n e 1-4 of sec 24, tp 6, s r 24 e, w 1-2 of s e 1-4 of sec 13, tp 6, s r 24 e, sold to territory June 7 28 43

Thompson, J C, lot 3 and s e 1-4 of n w 1-4, sec 2, tp 5, s r 23 e, and improvements, sold to territory June 7 18 25

Thatcher, Lorenzo, house and lot in Curtis, sold to territory June 7 14 34

Tores, Peter, house and lot in Pima near Wm Clark's place, sold to territory June 7 11 37

Vollckel, Louis, s 1-2 of s e 1-4 and s 1-2 of s w 1 4, sec 1 tp 5, s r 24 e, 160 acres and improvements sold to territory June 7 53 48

Vernal, Jose, house and lot in Mexican addition, sold to territory June 7 10 60

Vedalla, Alejo, house and lot in Mexican addition sold to territory June 7 10 36

Wilson, J S, w one half of n e one forth of sec 5, tp 7, s r 26 e, 80 acres and improvements sold to territory June 7 21 76

Wilson, W H, 20 acres on Dave Matthew's homestead near Pima, sold to territory June 7 31 05

Wealey, Rafela, house and lot at Thomas, sold to territory June 7 23 32

Wilson, Chas, 160 acres in sec 18 and 19, tp 8 s r 32. and improvements, sold to territory June 7 55 21

Ynojas, Anesoto, house in San Jose, sold to territory June 7, 10 21

Zufeet, David, 20 acres in s one half of s e one fourth of sec 7, tp 7, s r 26 e, and improvements, sold to territory June 7 31 73

PROPERTY SOLD TO THE TERRITORY OF ARIZONA FOR DELIQUENT TAXES FOR THE YEAR 1890.

Bolan, P J, desert land entry in n one half of n w one fourth and n w one fourth of n e one fourth, sec 24, tp 7, s r 26 e, sold to territory Nov 8 34 17

Chavez, Estavan, 80 acres of land in n w half of n w quarter, sec 27, tp 7, s r 26 e, sold to territory Nov 8 18 98

Chavarri, Bros, Chavarri ranch, 2 houses and lots in Mexican addition, sold to territory Nov 8 82 77

Chavez, Jose, house and lots in Mexican addition, sold to territory Nov 8 20 46

Duran, Filomena, house and lot in Mexican addition, sold to territory Nov 8 11 93

Gallegas, Jesus, house and lot in Mexican addition, sold to territory Nov 8 12 88

Grijalva, Aristina, house and lot in Mexican addition, sold to territory Nov 8 14 62

Grijalva, Salome, house and lots in Mexican addition, sold to territory Nov 8 67 75

Garcia, Jesus, house and lots in Solomonville, sold to territory Nov 8 16 56

Horta, Refugio, house and lots in Mexican addition, sold to territory Nov 8 11 40

Kambitchie, Anton, s half of nw quarter and n half of sw quarter, sec 24, tp 7, s r 26 e, 160 acres, sold to territory Nov 8 23 14

Lee, Hop, house and lots in Mexican addition, sold to territory Nov 8 22 10

Larma, Pedro S G, house and lots in Mexican addition, sold to territory Nov 8 8 84

Lopez, Francisco, four acres of land in Grajilva entry, sold to territory Nov 8 12 53

Munguia, Espuipula, house and lots in Mexican addition, and sold to territory Nov 8 18 20

Patterson, A M, house and lots in Mexican addition, sold to territory Nov 8 26 18

Parks, W H, horse ranch and house, Olney ranch 80 acres and improvements, sold to territory Nov 8 71 64

Parks, W J, horse ranch and house, sold to territory Nov 8 67 22

Pena, Andreas pre emption entry sw quarter of sec 13, tp 7, s r 26 e, and improvements, sold to territory Nov 8 46 90

Raney, W J, house and lots in Mexican addition, sold to territory Nov 8 10 22

Ruiz J A, house and lots in Mexican addition, sold to territory Nov 8 19 07

Russe, Ponca, house and lots in Mexican addition, sold to territory Nov 8 9 55

Saniz, Evaristo, ne quarter of sec 28, tp 7, s r 26 e, 160 acres and improvements, sold to ter. Nov 8 50 72

Tapa, Cormen, house and lots in Mexican addition, sold to ter. Nov 8 14 92

Tores, Sisto, house and lots in Mexican addition, sold to ter. Nov 8 9 77

Vernal, Jose, house and lots in Mexican addition sold to ter. Nov 8 10 87

Vedalla, Aleja, house and lots in in Mexican addition, sold to ter. Nov 8 10 73

Acuna, J J, 2 houses and lots in Mexican addition, ranch and improvements, sold to ter. Nov 8 35 43

Garcia, Jose, house and lots in Mexican addition, sold to ter. Nov 8 11 63

Gow, H, house and lots in Mexican addition, sold to ter. Nov 8 14 61

Munguia, Salardo, house and lot in Mexican addition, sold to ter. Nov 8 10 45

Martinez, Gregorio Addcock, quar and n half of se quar sec 1. tp 5, s r 23 e, 160 acres and improvements, sold to ter. July 6 22 93

Alredd, A A, homestead entry n half of se quarter, and s half of ne quarter, sec 1, tp 7, r 25, 160 acres, sold to ter. July 6 22 93

Adams, W M, homestead entry 120 acres and improvements sold to ter. July 6 17 95

Allbriton, W H, near Hot Springs, 160 acres and improvements, sold to ter. July 6 42 99

Bowles, W A, homestead entry sw quarter, of sec 18, tp 5, r 24, 160 acres and improvemets, sold to ter. July 6 31 20

Boyle, H C, possessory right near Pima and improvements, sold to ter. July 8 31 21

Ballard, W H, house and lot in Curtis, sold to ter. July 6 21 24

Ballard, W B, two lots in Carter's entry, house and shingle mill in Pima, sold to ter July 6 31 79

Brancho, J A, nw quarter, sec 20, tp 7, r 26, 160 acres and house sold to ter. July 6 43 40

Burns, J A, lot 3, block 6, 7, in Pima. Homestead entry nw quarter of nw quarter, sec 19, and w half of sw quarter of sec 18, tp 6, r 25, 120 acres and improvements sold to ter. July 6 25 75

Reyes, Burredia, preemption entry, sec 35, tp 6, r 25, 55 acres and improvements, at Central, sold to ter. July 6 13 36

Burk, M A, house and lot in Pima, sold to ter. July 6 34 39

Barent, Andres, house and lot near Thomas, sold to ter. july 6 9 21

Bumel, Romulo, house and lot near Thomas, sold to ter. july 6 11 44

Bruce, Sarah D, homestead entry sec 19, tp 5, r 24, 160 acres and improvements, sold to ter. july 6 33 56

Batterdorf, John, pre emption entry, 160 acres and improvements, and homestead entry 40 acres and improvements, sold to territory july 6 40 32

Bishop, C B, possessory right, 160 acres, sold to ter. july 6, 31 57

Calvin, L M, possessory right, sec 28, tp 5, r 24, 80 acres and improvements, sold to ter. july 6 23 70

castro, Frank, pre emption entry w half sw quarter, sec 26, r 25, 80 acres and improvements, sold to ter. july 6 16 29

Curtis, Levi, s half of sw quarsec 33, tp 5, r 24, 80 acres and improvements, sold to ter. july 6 37 12

Chesley, Abner W, preemptory entry in sec 19, tp 6, r 25; 120 acres and improvements, sold to ter. July 6, 34 21

Colvin W, preemption right in 80 acres and improvements, sold to ter. July 6, 27 53

Chavarria, Trinidad, homestead entry, lots 7 and 13, sec 18, tp 7, r 27, 40 acres and improvements, sold to ter. July 6, 20 39

Chavez, Jose, 13 lots and house in Mexican addition to Solomonville, sold to ter. July 6, 16 55

Chavarria, Francisco, preemption right in 120 acres and improvments, 7 lots and house in Mexican addition to Solomonville, sold to ter. July 6, 49 88

Cauther, W L, preemptory right and improvements, 160 acres, sold to ter. July 6, 66 54

Contreras, Bidal, house and lot to Mexican addition to Solomonville, sold to territory July 6, 18 59

Blair, Jas H, lot on Rodger's claim, sold to the territory July 6, 16 69

Delsi, Jesus, lots 1, 7, 8 and 11 in sec 9. tp 7, r 26, 160 acres and improvements, sold to territory July 6, 28 17

Eldredge, Geo H, homestead entry, 160 acres and improvements, sold to territory July 6, at Ft. Thomas, 63 66

Edwards, Elizabeth, ranch and improvements, 160 acres near Ft. Thomas, sold to Territory July 6, 45 59

East, Wilmieth, house and lot in Pima. Patented land in Baker's entry, 20 acres and improvements, sold to territory July 6, 24 74

Franco, Angel, n e quarter of s w quarter and lot 1, sec 7, tp 7, r 26, 80 acres and improvements, sold to territory July 6, 35 64

Grant, Jane, house and lot in Thomas, sold to territory July 6, 12 05

Goldin, J G, preemption right, 80 acres and improvements, sold to territory, July 6, 19 05

Gray, E. L, homestead entry n w quarter, sec 22, tp 10, r 23, 160 acres and improvements, sold to territory July 6. 43 60

Garcia, Jose, preemptory right w half of n e quarter, sec 20, tp 7, r 27, 80 acres and improvements, sold to Territory July 6. 30 52

Gonzales, Jose, homestead entry e half of n w quarter and s w quarter of nw quarter, and se quarter of ne quarter, sec 8, tp 7, r 27, 160 acres and improvements, sold to territory July 6, 40 69

Gallego, Jesus, four lots and house in Mexican addition to Solomonville, sold to territory July 6, 12 03

Garcia, Sixto J, homestead in sec 17, and 18, tp 7, r 27, 160 acres and improvements, sold to territory July 6, 36 47

Gould, P, preemption right known as Foster's ranch above Duncan, 160 acres and improvements, sold to territory July 6 54 86

Gay, Maria, homestead entry e half of nw quarter and w half of ne quarter of sec 15, tp 10, r 23,

to territory July 6 $9 41

Gage, E B, quarter interest in desert land entry 154, quarter interest in desert land entry 155, Eagle Creek, Graham county, 480 acres, sold to territory July $53 13

Hayes, J B, preemption right to w half of se quar and n half of sw quarter, sec 1, tp 6, r 25, 160 acres sold to territory July 6 $40 65

Higgins, S N, patented land in sec 33, tp 5, r 24, 1 and quarter acres, sold to territory July 6 8 91

Hubbard, Freeman, house and lot in Pima, sold to territory July 6, 20 37

Hawkin, Wm, improvements on lot in Curtis, sold to ter. July 6, 37 37

Heggie, Fred, homestead entry, 80 acres, sold ter. July 6, 24 48

Haynes, E J, preemption right three miles south of Ft Grant, 160 acres and improvements, sold to ter. July 6, 35 64

Holladay Wiley, possessory right below Hot Springs 160 acres sold to ter. July 6 34 64

Ivie, Franklin, preemption right east of W W Dimeron 135 acres, sold to ter. July 6 26 06

Jolly, R K, possessory right, se quarter of sw quarter, sec 10, tp 7, r 25, 40 acres and improvements, sold to ter. July 6, 31 99

Jewell, S E, possessory right sw quarter of se quarter, sec 26, tp 6, r 25, 40 acres and improvements, sold to ter. July 6 12 35

Johnson, Henry, preemption entry in sec 33, tp 8, r 32, 160 acres and improvements sold to territory July 6, 36 75

Jefferson, W D. w half of sw quarter and nw quarter of se quarter and sw quarter of ne quarter, sec 20, tp 7, r 26, 160 acres and improvements, sold to territory July 6, 28 17

Johnson, J P, land in sec 33, t 6 r 25, 40 acres and improvements, sold to territory July 6 29 04

Juda, Frank, lot in Pima, sold to territory July 6, 27 91

Kembetich, Anton, preemption right s half of nw quarter and n half of sw quarter, sec 24, tp 7 r 26 160 acres and improvements, sold to territory July 6, 32 13

Lewis, A N possessory right on Cottonwood wash, 40 acres and improvements, sold to territory July 6, 14 40

Larkins; G. W. patented land in Bakers entry, 10 acres and improvements, sold to ter. July 6, $36 06

Lee, Richard A. three acres of land in sec 17, tp 7, r 26, and improvements, sold to territory July 6, 20 54

Lamb, Thomas M, lots 12 and 13 and s half of se quarter, sec 4, tp 6 r 24, 117 acres and improvements sold to ter. July 6, 26 33

Leatherwood, R. H. onehalf interest in desert land entry No. 154 half interest in desert land entry No. 155, Eagle creek, 480 acres, sold to territory july 6, 55 18

Markham. David preemption entry nw quarter of nw quarter, sec 20, se quarter of se quarter sec 18, ne quarter of ne quarter, sec 19 tp5 r 24, 160 acres and improvements sold to territory July 6 35 28

Mangum, J W. lot 1, block 52 and house in Pima, sold to territory July 6. 12 55

Matthews, Rhoda; patented land in D Matthews' entry, 20 acres and improvements, sold to territory July 6, 19 28

Markham, H, patented land in Waddel's entry, 15 acres and improvements, sold to ter. July 6, 31 47

Mingiria, Esquipula, 8 lots and house in Mexican addition to Solomonville, sold to ter. July 6, 20 32

Mestes, Alena, 5 lots and house in Mexican addition to Solomonville sold to ter. July 6, 9 84

Mulligan, William, possessory right and improvements, 40 acres sold to ter. July 6, 21 34

Massy, H P, homestead entry 40 acres and improvements, sold to ter. July 6, 44 36

Mejia M, homestead entry e half of nw quarter and nw quarter of ne quarter, sec 3, tp 7, sr 27 e, 120 acres and improvements, sold to ter. July 6, 26 97

Nichols, Robt, preemption right to w half of se quarter, sec 18, tp 5, sr 24 e, 80 acres sold to ter. July 6, 15 86

Newberry, w R, preemption right 40 acres and improvements, sold to ter. July 6 22 07

Nations, T lot, house and corral in Pima, sold to territory July 6, 30 87

Norton, H D lot and house in Pima sold to territory July 6, 21 80

Oliver, Wm. lot and house in Curtis, sold to territory July 6, 19 63

Owens, F M house and lot west of Pima, sold to territory July 6, 11 94

Poulsen, John A. lot in Graham sold to territory July 6, 15 00

Peras, Juan, possessory right above Curtis, sec 3, t 4, sr 24 e, 40 acres and improvements, sold to territory July 6 16 30

Packer, Nephi, n half of nw quarter, and n half of ne quarter, sec 12, t 6, sr 24 e, 160 acres sold to territory July 6, 33 58

Pacho, Mariano, 19 lots, house in Mexican addition to Solomonville Patented land in nw 1-4, sec 18, t 7, sr 27 e, 15 acres sold to territory July 6, 29 57

Pena, Andres, nw quarter of sw quarter, sec 11, t 7, sr 26 e, 40 acres and improvements, sold to territory July 6 36 23

Parks, W. J. homestead entry one half mile east of Solomonville to territory July 6, $32 09

Rupkey, Henry, patented land in sec 35, t 4, sr 26 e, 6 acres and improvements, sold to territory July 6 24 84

Roseberry, Louisa, homestead entry e half and sw quarter of nw quarter and nw quarter of ne quarter, sec 35, t 6, sr 24 e, 160 acres and improvements, sold to territory July 6, 27 06

Steggall, Robt. house and lot in San Jose, sold to territory July 6, 22 43

Schultz, D. house and lot in Ft Thomas, sold to territory July 6, 10 75

Stevens, Geo. H. homestead entry s half of ne quarter and n half of se quarter, sec24, t 7, sr 26 e, 160 acres and improvements sold to territory July 6, 120 86

Sauiz, Evanisto, ne quarter of sec 23, t 7, sr 26 e, 160 acres and improvements, sold to territory July 6, 63 35

Taylor, J A. homestead entry near Pima, 160 acres and improvements sold to territory July 6, 26 62

Taylor, Freeman, house and lot in Curtis, sold to territory July 6, 15 62

Taylor, M D, possessory right 40 acres and improvements, sold to territory July 6, 74 97

Thatcher, Lorenzo, house and lot in Pima, sold to territory July 6, 16 67

Voelckel, Mrs S, lot, store and saloon building in Ft. Thomas, sold to territory July 6, 39 48

Voelckel, Louis, preemption entry land in sec 1, tp 5, sr 23 e, 160 acres and improvements, sold to territory July 6, 103 88

Van Brunt, H, patented land in ne quarter, sec 17, tp 7, sr 26 e, 14 1-3 acres, sold to territory July 6, 17 12

Vance, W J, homestead entry, n half of se quarter of sec 6, tp 7, sr 26 e, 80 acres and improvements house and lot in Graham, sold to territory July 6, 28 43

Vernal, Jose, 4 lots, house and blacksmith shop in Mexican addition to Solomonville, sold to territory July 6, 10 84

Wood, Miles L, homestead entry s half of nw quarter, and n half of sw quarter, sec 11, tp 10, sr 23 e, and improvements, sold to territory, July 6, 137 17

Wilson, S F, 5 acres of land and improvements, sold to territory July 6, 18 17

Wilson, J S, w half of se quarter sec 5, tp 7, sr 26 e, 86 acres and improvements, sold to territory July 6, 29 19

Wise, J S, preemption entry nw quarter of sec 18, tp 5, sr 24 e, 160 acres and improvements, sold to territory July 6, 38 14

Wesley, Mrs R, house and lot in Ft Thomas, sold to territory July 6, 4 06

Wilson, O C, e half of ne quarter and e half of nw quarter, sec 26, tp 6, sr 24 e, 160 acres, 10 acres of school land in sec 36, tp 6, sr 24 e, and improvements sold to territory July 6, 30 92

Wilson, Chas, preemption entry in sec 18 and 19, tp 6, sr 32 e, 160 acres and improvements near Duncan, sold to territory July 6, $57 17

1891

Allbriton, W H, pre-emtion entry, se 1-4, sec 7, tp 5, sr 24, and improvements 160 acres, sold to territory May 7, 69 65

Allen, Ed, homestead entry w one half of se quarter and se quarter of se quarter, house and corral in sec 21, tp 7, sr 26, 120 acres, sold to territory May 7, 20 79

Blair, C J, and J E, homestead entry w 1-2 of se 1-4 and se 1-4 of se 1-4, sec 22, tp 5, sr 25, 150 acres and improvements, sold to territory May 7, 75 80

Benson, P G, patented land in W A Carter's entry, four acres and improvements, sold to territory May 7, 19 96

Burnes, J A, homestead entry nw one fouth of nw quarter and w quarter of sw quarter, sec 19, tp 6, sr 25, 120 acres, 3 lots in block 67 in Pima, and improvements, sold to territory May 7 39 15

Branch, A H, homestead entry, nw quarter, sec 20, tp 7, sr 26, 160 acres and improvements, sold to territory May 7, 53 80

Boon, C C, homestead entry, 160 acres and improvements, sold to territory May 7, 37 84

Ballard, J W and M, lots in block 5 in Pima and improvements, one acre patented land in sec 20, tp 6, r 25, and improvements, sold to territory May, 7 35 98

Barento, Andres, house and lot in Thomas, sold to territory, May 7, 17 31

Black, James F, homestead entry sw half of ne quarter and nw quarter of ne quarter and ne quarter of sw quarter and se quarter of nw quarter sec 33, tp 8, sr 32, 160 acres and improvements, sold to territory, May 7, 39 41

Bell, W C, ranch house and garden, sold to territory May 7, 13 86

Battendorf, John, possessory right to 40 acres and improvements sold to territory May 7, 26 23

Butterfield, Caroline, patented land in Matthews' entry, secs 3 and 10, tp 6, r 25, 35 a, improvements sold to territory May 7, 24 58

Clark, W A, homestead entry sw quarter of nw quarter, sec 1, tp 6, r 24, se quarter of nw quarter, and s half of ne quarter, sec 1, tp 6, r 24, and improvements, sold to territory May 7, 32 80

Cluff, Joseph E, house and lot in Central, sold to territory May 7, 22 36

ville, sold to territory May 7, $16 56

Coons, L. T. homestead entry w half of sw quarter and ne quarter of se quarter and nw quarter of nw quarter, sec 20, tp 5, r 24, 160 acres and improvements, sold to territory May 7, 48 16

Chavarria, Francisco, lots 2, 6, and 8, and s half of nw quarter, sec 12, tp 7, r 26, lots 2, 3 and 4 block 7 in Solomonville with improvements, sold to territory May 7, 57 87

Chavarria, Requin, 3 lots and improvements in Solomonville, sold to territory May 7, 15 77

Cauthern, W L, pre-emptory entry ne quarter of nw quarter and nw quarter of ne quarter, sec 33, tp 8, r32, and improvements, sold to territory, May 7, 69 01

Crabtree, G W, Cabin and corral on Blue River, sold to territory May 7, 41 84

Crockett, W W, pre-emptory right to land near Butter Milk Point. house and lot in Pima, sold to territory May 7, 15 15

Drollinger, S C, 15 acres patented land in Thacher, and improvements, sold to territory May 7, 18 90

Echlos, Ben, homestead entry n half of nw quarter and se quarter of nw quarter and ne quarter of sw quarter sec 26, tp 6, r 25, 160 acres and improvements, sold to territory May 7, 46 76

Henceto, Enojas, house in San Jose, sold to territory May 7 10 67

Echlos, John, homestead entry e half of se quarter and s half of sw quarter sec 10, tp 11, r 18, 160 acres and improvements, sold to territory May 7, 65 30

Edwards, Elizabeth, claim and improvements, sold to territory May 7, 27 74

Franco, Angel, lot 11, sec 10, tp 7, r 26, 80 acres and improvements sold to territory, May 7, 32 26

Fallett, Layman and Ed, lots 6 and 7, and n half of sw quarter, sec 4 tp 6, sr 24, 151 acres and improvements, sold to territory May 7, 140 77

Garcia, Jose, house in San Jose known as the G. H Stevens building, sold to territory May 7, $31 30

Gonzales, Jose, homestead entry e half of nw quarter and sw quarter of sw quarter, 160 acres and improvements, sold to territory May 7, 44 20

Garcia, Sixto, homestead entry lots 1, 2, 3 and 4, sec 17, tp 7, r 27 sold to territory May 7, 49 47

Garcia, Jose M, 3 lots in Mexican addition and w half of ne quarter sec 20, tp 7, sr 27, 80 acres and improvements, sold to territory May 7, 21 98

Gold Mts. Gold and Silver Mfg. and Reduction Co., Merimac, St George, St Michael, King, Placer, Mausinita, Coon Mine, Snow Storm and Wonderful mining claims, and old mill shed, sold to territory May 7, 214 63

Gage, E B, 1-4 interest in desert land entry nos 154 and 155, on Eagle Creek, 480 acres, sold to territory May 7, 63 87

Grijalva, M, nw quarter, sec 7, tp 8, sr 26, 160 acres, house and improvements, 8 lots in Mexican addition to Solomonville, patented land in sec 18, tp 7, sr 27, 39 and 1-15 acres and improvements, sold to territory May 7- 38 85

Higgins, S N, city lot sold to territory May 7, 11 94

Hubbard, Freeman, lot 1, block 75 in Pima, and house, sold to territory May 7, 20 42

Holladay, W, homestead entry ne quarter, sec 18 tp 5, sr 24, and improvements sold to territory May 7, 41 49

Hill, C W, possessory right 30 acres and improvements, sold to territory May 7, 26 28

Hirche, Joseph homestead entry near Curtis 80 acres and improvements, sold to territory May 7 26 28

Haines, E J, homestead entry e quarter of ne quarter, and n half of se quarter, sec 15, tp 10, r 23, 160 acres and improvements, sold to territory May 7, 41 84

Hinco, Lojino, house and lot in San Jose, sold to territory May 7, 10 68

Hickey, A S, ranch, sold to territory May 7, 48 68

Haislip, Chas, homestead entry ne quarter of s half of se quarter and ne quarter of se quarter, sec 21, tp 8, r 26, 160 acres and improvements, sold to territory May 7, 34 50

House in J F Norton's entry, sold to Territory May 7 $17 84

Jeter, H M homestead entry near Pima, 120 acres and improvements, sold to territory May 7, 22 38

Jefferson & Smith, desert entry n 1-2 of sw 1-4 and nw 1-4 of se 1-4 and sw 1-4 of ne 1-4, 160 acres and improvements, sold to territory May 7, 52 62

Jaime, Pompeo, possessory right to 40 acres and improvements on Munsen's Cienega, sold to territory May 7, 29 22

Jorgenson, Jorgen, patented land s 1-2 of ne 1-4, sec. –, t 7, sr 26, 80 acres, sold to territory May 7, 56 10

Johnson, Henry, declaratory statement, e 1-2 of se 1-4 and sw 1-4 of se 1-4 and se 1-4 of sw 1-4 se 1-4 of sec 3, t 8, r 32, 160 acres and improvements, sold to territory May 7, 39 91

Juarez, Genobebe, 4 lots in Mexican addition to Solomonville and improvements, sold to territory May 7, 13 05

Juarez, T, 3 lots to Mexican addition to Solomonville and improvements, sold to territory May

Jewell, S E, homestead entry sw 1-4 of se 1-4 and lots 1 and 3, secs 26 and 35, t 6, sr 25, 124 acres and improvements, sold to territory May 7, $28 52

Kirby, Alvin, homestead entry s 1 2 of ne 1-4 and se 1-4 of nw 1-4 and nw 1-4 of se 1-4, 160 acres, sec 24, t 6, r 24, and improvements, sold to territory May 7 42 40

Kleyensteuber, F A, patented land entry e 1-2 of ne 1-4 and e 1-2 of se 1-4, sec 22 t 7, sr 25, 160 acres and improvements, sold to territory May 7, 116 13

Lucera, T, house and lot in San Jose, sold to territory May 7, 9 75

Lee, Rachel A, 2 acre lot in Layton, in sw 1-4, sec 17, t 7, sr 26, and improvements, sold to territory May 7, 14 14

Lopez, Pablo, house in San Jose, sold to territory May 7, 12 37

Lamb, Thos. M, patented land entry s 1 2 of se 1-4 and lot sec 4, t 6 r 24, 116 acres and improvements, sold to territory May 7, 32 00

Lamphier, R K, homestead entry, 40 acres and improvements, sold to territory May 7 16 70

Lujan, Antonio, 6 1-2 lots in Solomonville, sold to territory, May 7, 39 11

Martin, W G, ranch and improvements near Grant, sold to territory May 7, 105 66

Mungio, Escupala, 8 lots in Mexican addition to Solomonville, sold to territory May 7, 37 64

Michelena, P, homestead entry, lots 3, 6, 4 and 8, sec 18 and lot 4 in sec 17, tp 7, r 27, and improvements, sold to ter. May 7. 41 92

Miranda, Franc, possessory right to house and corral, sold to ter. May 7, 47 67

Marcus, Tomas, 4 lots in Mexican add. to Solomonville, sold to ter. May 7, 12 98

Maley Bros, pos. right on head of Eagle Creek and impts., sold to ter. May 7, 19 78

Mathews, Polly, h. e. n 1-2 of se 1 4 and se 1 4 of se 1-4, sec 10, tp 7, r 25, 20 acres and impts, sold to ter. May 7, 26 44

May, H and W B, h e. se 1-4 of sec 19, tp 5, r 24, 160 acres and impts. sold to ter. May 7, 47 93

Markham, D, pre. entry ne 1-4 of ne 1-4, sec 19, tp 5, r 24, 40 acres and nw 1 4 of nw 1-4, sec 29, tp 5, r 24, 40 acres. and e 1-2 of se 1-4, sec 18, tp 5, r 24, 80 acres and impts. sold to ter. May 7, 37 18

Moriney, Vincent, city lot in Thomas, sold to ter. May 7, $25 27

Mangum, J W, lot 1, blk, 52, and impts. in Pima, sold to ter. May 7, 96 39

Merrill, P C, pat. land in sec 17, tp 6, r 25, 100 acres and impts. sold to ter. May 7, 71 34

Mathews, S, h. e. 160 acres and impts. sold to ter. May 7, 36 59

Merrill, M H, 22 acres pat. land and impts. in sec 2, tp 7, r 25. sold to ter. May 7, 44 92

Mullinax, A M, 20 acres of school land in sec 36, tp 6, r 25, and impts, sold to ter. May 7, 26 87

McGinnis, H E, pat. entry, n 1-2 of ne 1 4 and se 1-4 of ne 1-4, sec 29, tp 5, r 24. 120 acres and impts. sold to ter. May 7, 85 45

McBride, P H, h. e. w 1-2 of nw 1-4, sec 13 and w 1-2 of sw 1-4, sec 12, tp 6, sr 24, 160 acres and impts sold to ter. May 7, 48 60

Oliver, Wm E, house and lot, sold to ter. May 7, 21 42

Peme, D, lots 5, 6 and 7, blk 42, Mexican add. to Solomonville, sold to ter. May 7, 29 71

Packer, Nephi, w half of nw quar. and n half of ne quar., sec 12 tp 6, r 24, 160 acres and impts, sold to ter. May 7, 37 93

Pectol, John M, h. e. ne quarter sec 13, tp 5, sr 21, 160 acres sold to ter. May 7, 42 05

Penrod Bros, saloon building near Pima, sold to ter. May 7, 22 77

Parks, John, h. e. ne quar. of ne quar and w half of ne quar., sec 19 and 20, tp 7, r 27, 160 acres and impts., sold to ter. May 7, 61 77

Pacho, Mariano, 9 lots in Mexican add. and impts., pat. land in sec 18, tp 7, r 27, 15 acres, sold to ter. May 7, 35 72

Raper, Joshua, pos. right in sec 11, 40 acres and impts. sold to ter. May 7, 22 02

Raney, Wm, 6 lots and impts. in Mexican add., sold to ter. May 7, 17 46

Reashaw, Louis, house and lot in Thomas, sold to ter. May 7, 14 60

Rache, Juan, city lot and house in Thomas, sold to ter. May 7, 11 85

Rodriquez, Rafael, school land in sec 16, tp 7, r 26, 30 acres and impts., sold to ter. May 7, 17 32

Reaves, Jos L, P. E. w 1-2 of n e 1-4 and sw 1-4 of ne 1-4, sec 20, tp 7, r 27, 120 acres, sold ter. with impts. May 7 22 25

Stevens, Geo C, H E s 1-2 of ne 1-4 and nw 1-4 of se 1-4, sec 24, tp 7, s r 26, 160 acres, 3 dwellings, sold ter. May 7 142 67

Schultz, Rosa Ann, house and lot in Thomas, sold ter. May 7 11 62

Sanchez, Leonidas, pos right to 50 acres and impt. sold to ter. May 7 17 80

Soto, E, house and lot in San Jose, sold ter. May 7 22 27

Sanchez, Lorenzo, pos right, 40 acres and impt 1-2 mile above San Jose, sold to ter. May 7 33 12

Turrey, Alex, school land e 1-2 of ne 1-4, sec 16, tp 7, r 26, 80 acres and impt, sold ter. May 7 41 40

Taylor, J A, H E near Pima, 160 acres impt, sold ter. May 7 20 22

Tryon, T, house in Hawkin's en-

Tubbs, R M, H E, lots 4, 5, and 6, and ne 1-4 of se 1-4, sec 28, tp 6, 150 acres and impt, sold ter. May 7 $51 59

Thaden, H W, sw 1-4, sec 14, tp 10, s r 23, 160 acres and impt, sold ter. May 7 59 85

Tours, Sixto, 8 lots in Mexican add to Solomonville sold ter. May 7 15 06

Talles, Seriaco, H E nw 1-4 of sw 1-4, lots 8, 10, and 11, sec 9, tp 7, r 27, 103 acres and impt sold ter. May 7 28 83

Vance, W J, P E n 1-2 of se 1-4, sec—, tp 7, r 26, 80 acres and impt sold ter. May 7 27 45

Verela, Quinnino, H E, se 1 4 of se 1-4, sec 4, tp 7, r 27, 40 acres and impt, sold ter. May 7 17 30

Vaughn, J H, H E, lots 9 and 12, sec 9, tp 7, r 27, 80 acres and impt, house and lot in San Jose, sold ter. May 7 41 51

Wilson, R E, lots 2, 3, and 4, block 7, and lots 5, 6, and 7, and impt Mex. add Solomonville, sold ter. May 7 28 01

Wilson, J S, P E w 1-2 of se 1-4, sec 5, tp 7, r 56, 80 acres and impt, sold to ter. May 7 28 01

Williams, Mrs. E, patented land and impt, in Layton, sold to ter. May 7 10 90

Wise J S, P E lots 1 and 2, and e 1-2 of nw 1-4, sec 18, tp 5, s r 24, 160 acres and all impts, sold ter. May 7 31 89

Zackendorf, Wm, desert land entry se 1-4 and s 1-2 of ne 1-4, sec 11, and sw 1-4, sec 12, and nw 1-4, sec 13, and n 1 2 of ne 1-4, sec 14, tp 5, s r 23, 520 acres, sold ter. May 7 68 61

PROPERTY SOLD TERRITORY OF ARIZONA IN 1893 FOR DELINQUENT TAXES FOR THE YEAR 1892

Bartholdo, Vicente, part of Geo H Stevens house in San Jose sold ter. May 17 9 56

Blake, Thomas, school land, 30 acres in sec 16, tp 7, s r 26 e, sold ter. May 17 33 54

Bingham, Warner, lot 3, blk 48, in Pima, and frame house, sold ter. May 17 14 95

Ballard, James, lots in Carter's entry No 2, and 3, blk 23 in Pima, sold ter. May 17 35 71

Burns, J A. pos right to nw quar. of nw quar. sec 19, and w half of sw quar., sec 18, tp 6, s r 25 e, sold ter. May 17 40 10

Ballard, Wm H, lot at Pima, sold ter. May 17 12 43

Blair, J H, patented land 10 acres, in John Taylor's entry, sold ter. May 17 30 13

Chesley, A W, P E, e half of n e quar. and sw quar. of ne quar., sec 17, tp 6, s r 25 e, 120 acres, sold ter. May 17 49 60

East, Joseph, lot, house, and impts, in blk 53, sold ter. May 20 52 87

Ennnez, M, house in San Jose; sold ter. May 20

Follett, Joseph E, H E house and corral in sec 4, tp 6, s r 24 e, 152 acres; sold to ter. May 20 114 98

Gallego, Jesus, 3 lots in Mexican add to Solomonville, sold to ter. May 20 21 36

Garcia, Tomas, house in San Jose, sold to ter. May 20 20 48

Gish, B F, pos right se quar, sec 17, tp 7, s r 27 e, house in San Jose sold to ter. May 20 20 61

Gonzales, Jose, se quar of s e quar, sec 8 and s half of sw quar and ne quar of nw quar, sec 9, tp 7, s r 27 e, sold to ter. May 20, $42 36

Garcia, Victoria, widow, 50 acres pat. land in sec 21, tp 7, s r 26 e, house and fence, sold to ter. May 20, 49 45

Garcia, Sixto, lots 1, 2, 3, 4, 5 and 6, in sec 17, tp 7, s r 27 e, sold to ter. May 20, 36 14

Grey, E L, H E nw quar, sec 22, tp 10, s r 23 e, 160 acres, sold to ter. May 20 56 91

Gusman, Juan, house and lot in H E of Thomas Pamplona, Bonita, sold to ter. May 20 20 55

Gustaveson, Mrs L M, lot 3, blk 66 in Pima and house and fence, sold to ter. May 20 18 18

Hatch, J, 3 3-4 acres land in F Tybes enty, lot in Sette Jones' entry and fence in Thatcher, sold to ter. May 20, 26 56

Hernandez, Jose A, house in San Jose, sold to ter. May 20 10 05

Heller, Fomasa, adobe house at Thomas, sold to ter. May 20 $22 17

Holyook, N, lot 1, blk 38, in Pima, small house and fence, sold to ter. May 20 40 11

Hawkins, W W, 23 acres pat land in sec 28, tp 5, s r 24 e, house and corral, sold to ter. May 20 45 11

Higgins, S N, 2 1-2 acres pat land at Curtis Simms entry, sold to ter. May 20 18 57

Holliday, Wiley, 14 acres pat land house and corral in Hawkins entry, sold to ter. May 20 $30 07

Higgins, H, 22 acres pat land in Simms entry, sold to ter. May 20, 37 93

Heagley, Fred, H E ne quar, of ne quar, sec 33, se quar of se quar, sec 28, tp 8, s r 32 e, sold to ter. May 20 42 31

Hayns, J B, 20 acres pat land in Baker's entry, sold to ter. May 20 49 83

Haynes, E J, H E e half of ne quar and n half of se quar, sec 15, tp 10, s r 23 e, 160 acres sold to ter. May 20 37 55

Hancock, Elijah, H E 80 acres land in sec 33, tp 5, s r 24 e, home and impts, sold to ter. May 20 71 99

Haisty, Chas, hd, s half of se quar and ne quar of se quar and se quar of ne quar, sec 12, tp 8, s r 26 e, 160 acres, sold to ter. May 20 30 07

Jorgenson, H, 1 1-2 acres pat land sold to ter. May 20 $27 82

Jewell, Steven, H E sw quar of se quar and lot 1 and 2 in ne quar, secs 25, and 26, tp 6, s r 25 e, sold to ter. May 20 24 49

Jefferson & Smith, Pre entry in sec 20, tp 7, s r 26 e, 160 acres of land sold to ter. May 20 69 66

Jeter, H M, H E in sec 29, tp 6, s r 25 e, 120 acres, sold to ter. May 20 23 10

Judd, L P, lot 1, blk 33, in Pima and frame house, sold to ter. May 20 21 54

Jean, W L, H E s half of nw quar sec 28, tp 6, s r 25 e, 80 acres, sold to ter. May 20, 31 92

Kemp, D R, land in Frank Tylers entry in the ne quar, sec 2, tp 7 s r 25 e, 3 1-2 acres sold to ter. May 20 24 93

Kleyenseuber, F A, e half of ne quar and s half of se quar, sec 22, tp 7, s r 25 e, 160 acres sold to ter. May 20, 66 57

Kirby, Alma, H E s half of ne quar and se quar of nw quar and nw quar of se quar, sec 24, tp 6, s r 24 e, 160 acres, house and impts, sold to ter. May 20 44 59

Kee, Jim, 2 store buildings, sold to territory, May 20 23 07

Lucero, Juana, house between Solomonville and Puebla Viejo Brewery, sold to ter. May 20 20 90

Lubato, Pedro, house formerly owned by F Montez in San Jose, sold to ter. May 20 10 05

Lamb, Thos. M, lot 4 block 49, in Pima, and house, sold to ter. May 20, 22 45

Lucero, Pedro, house on Frisco river, sold to ter. May 20, 15 54

Lamphier, Thomas, possessory right and house on Blue river, sold to territory May 20, 17 00

Michelena, M, s half of sw quar sec 8, tp 7, sr 27 e, sold to territory May 20, 51 24

Miranda, Francisco, house in San Jose, sold to ter. May 20, $9 32

Marin, Nicholas, house formerly owned by M Cassell, in San Jose, sold to ter. May 20, 14 79

Madnit, R, house opposite N. Marin, sold to ter. May 20, 9 32

Montez, Franco, h. e. n half of ne quarter, sec 2, tp 7, sr 27 e, 80 acres land and house, sold to ter. May 20, 39 24

Mathis, John W, h. e. sw quarter of sw quar. sec 6, and n half of nw quar., and se quarter of nw quarter sec 7, tp 6, sr 25 e, 160 acres sold to ter. May 20, 35 76

Martin, W G, pos. right buildings and a well, two miles se from Richards Bros., ranch, sold to ter. May 20, 111 61

Moyer, J. buildings, windmill and tank on sec 16, tp 9, sr 23 e, sold to ter. May 20, 89 67

Matthews, T, pos right s half of se quar. and s half of sw quar., sec 8, tp 7, sr 25 e, 160 acres house and fence sold to ter. May 20, 39 44

Mangum, J W, lot 1, blk 52, in Pima, sold to ter. May 20, 17 87

Memlines, Franco, house on Chase Creek, sold to territory May 20, 10 54

Matthews, C A, house and corral, sold to ter. May 20, 25 37

Merrill, H H, pos. right, house and corral, sold to ter. May 20, 28 40

Markham, D, h. e. in secs 17, 19, 20, tp 5, sr 24 e, 160 acres sold to ter. May 20, 89 64

Mullinax, A, 15 acres land, house and impts, sold to territory May 20, 22 40

McClintock, S F, 160 acres pat. land in Olney's entry, sec 22, tp 7, sr 26 e, sold to ter. May 20, $67 58

McMurren, John, adobe house at Thomas, sold to ter. May 20 $65 59

McEwen, A T, h. e. house and corral in sec 18, tp 5, sr 24 e, 160 acres, sold to ter. May 20, $133 86

McBride, M F, pos. right, house and corral, sold to ter. May 20, 42 32

Neese, Thos J, h. e. n half of ne quar., sec 21, w half of nw quar., sec 22, tp 4, sr 23 e, 160 acres and house, sold to ter. May 20, $24 93

Norton, H D, Lot 3, blk 38, in Pima, and loghouse, sold to ter. May 20, 32 90

Norton, J F, 50 acres pat. land in Jno Norton entry, sold to ter. May 20, 40 47

Olney, Saml. Y, h. e. e half of nw quar. and w half of ne quar., sec 28, tp 8, sr 32 e, 60 acres sold to ter. May 20, 45 00

Ohnert, J H, house and 240 rods fence at Thomas, sold to ter. May 20, 26 92

Oliver, J L, lot in Hawkins entry at Curtis, sold to ter. May 20, 19 64

Oliver, Wm F, 29-20 acres land in Hawkins entry house and well, 10 acres pat. land in F Webb's entry, sold to ter. May 20, 57 70

Pacho, Mariano, 15 acres land in se quar. of sw quar., sec 18, tp 7, sr 27 e, 14 lots and house in Mexican add. to Solomonville, sold to ter. may 20, 37 15

Parks, W J, h. e. ne quar., of ne quar. sec 19, and n half of se quar. sec 20, tp 7, sr 27 e, and buildings and impts, sold to ter. May 20, 75 49

Preston, Thomas, n half of ne quar., and se quar of ne quar, and ne quar. of se quar, sec 29, tp 6, sr 25 e, 160 acres, sold to ter. May 20, 52 97

Packer, Nephi, pre. entry, n half of ne quar, and w half of nw quar, sec 12, tp 5, sr 24 e, 160 acres, sold to ter. May 20, 36 01

Ruiz, Alefonzo, 3 lots and house in Mexican add. to Solomonville, sold to ter. may 20, 9 80

Reid, John, e half of e half, sec 30 tp 5, sr 24 e, 160 acres, sold to ter. May 20, 65 82

Rodgers, D M, lot 3, blk 34, in Pima; sold to ter. May 20, 37 27

creek; sold to ter. May 20, 10 54

Sanchez, Recerdo, pos. right to 15 acres land (unsurveyed) W J Brown ranch, sold to ter. May 20, $16 99

Sanchez, Melchiside, 40 acres unsurveyed land in W J Brown ranch; sold to ter. May 20, 27 99

Sanchez, Elisio, pos. right to 8 acres unsurveyed land F L Sanchez sold to ter. May 20, 17 44

Sanchez, Leonida, pos. right to 40 acres land (unsurveyed) adjoining L Sanchez; sold to ter. May 20, 19 7

Shultz, Mrs. Rose Ann, adobe house at Thomas and lot; sold to ter. May 20, 12 57

Sessions, T, lot 1, blk 24, in Pima, and house; sold to ter. May 20 22 33

Sherman, Stewart, 30 acres land, house and impts, in sec 26, tp 6, sr 25 e; sold to ter. May 20, $60 88

Stanford, W R, h. e. s half of nw quar., and ne quar., of sw quarter and nw quar. of se quar., sec 18, tp 8, sr 32 e; sold to ter. May 20, 56 76

Tellis, Felipe, 3 acres unsurveyed land near Sanchez, sold to ter. May 20, 15 70

Thaden, Wm, h. e. nw quar., sec 14, tp 10, sr 23 e, 160 acres; sold to ter. May 20 48 89

Tryon, T, 2 acres pat. land, house and corral; sold to ter. May 20 23

Tuttle, Wm O, 35 acres pat. land in Hawkin's entry; sold to ter. May 20 70 17

Tubbs, Robt M, h. e. on lots 3, 4, 5, 6 and ne quar. of se quar. sec 28, tp 6, sr 25 e, 150 acres; sold to ter. May 20 41 31

Tripp, R B, 160 acres pat. land and impts; sold to ter. May 20 138 77

Vianes, Jose M, house and lot at Thomas; sold to territory May 20, 41 31

Vance, W J, ne quar. of se quar. sec 6, tp 7, sr 26 e, 40 acres: sold to ter. May 20, 26 88

Wilson, S. R., lots 2 and 3, blk 1 in Thatcher and house, sold to territory May 20 49 96

Wise, J S, 160 acres land, sold ter. May 20 38 98

Weyeley, Rafael, adobe house at Thomas, sold ter. May 20 22 21

Winter, Benita, house and lot at Thomas sold to ter. May 20, $13 75

Wood, W H, homestead entry s half of n half, sec 10, tp 10, sr 23 e, 160 acres, buildings and fence, sold ter. May 20, 47 15

Wolf, W H, pos right in Taylors canyon, house and corral, sold ter. May 20 86 19

Winder, Ale, lot 2, blk 47, and brick house in Pima, sold to ter. May 20 95 81

Wilson, Martha J, 20 acres pat ented land s quarter of sw quarter sec 10 and 3, tp 6, sr 28e, sold ter May 20, 38 40

Wilson J. S. Pre entry n half of se quarter, sec 5, tp 7, sr 16e, 80 acres sold ter May 20 23 05

Wilson, R E, Lots 1, 2, 3, 4, 5, 6, 7, and two 2 buildings Mexican add in Solomonville, sold ter May 20 37 71

Woods, Dr G N, house and lot across track from section house at Duncan, sold to ter May 20, $21 98

Wright, Arthur A, house at Morenci, sold to ter. May 20, 50 74

York, Mrs, S B, ranch and improvements sold ter, May 20, 218 58

Taylor, Jeremiah, 160 acres land sold ter, May 20 38 67

Proctor, F L, & Co. e half of nw quarter and n half of sw quarter, sec 22, tp 8, sr 26 e, 160 acres and improvements, sold to ter, May 20 1893. n half of nw quarter and s half of sw quarter, sec 22 and 15, 160 acres patented and improvements, (all in tp 8, sr 26 e) 800 acres desert land entry 777 19

Stow, H. lot in Pima, sold to ter May 20, 20 19

Voelckel, Louis, store building at Thomas, nw quarter, sec 12, tp5 sr 23 e, 60 acres, house and improvements sold to ter May 20; n half sw quarter and s half, nw quarter sec 1, tp 5, sr 23 e, 160 acres and improvements. 204 98

1893

Bingham, Warren, lot 3 block 47 at Pima. 12 15

Ballard, Joseph, 2 lots in Pima 28 49

Ballard, w H. lot in Pima $20 81

Ballard, James, lot in Curtis entry 31 34

Cluff, Moses, lots 1, 2, 3 and patented land in Carters entry 91 98

Chlarson Heber O, Land in Heber Laytons entry 20 acres, 26 40

Chlarson H R, lot at Thatcher and patented land in W A Posey entry 10 acres 25 68

Chlarson, L H land in Heber Laytons entry 20 acres 20 30

Colvin, W 2 lots in S J Simms entry at Curtis 17 04

Contreras, Juan, 5 lots 6 to 10 inclusive block 19 Mexican add to Solomonville, 24 32

Crockett, w. w. 20 acres patented land 51 45

Cammell, Frankie, lot at Thomas, 17 91

Chavarria Rejino, lot 1 to 7 inclusive in Mexican addition to Solomonville in sec 19 tp 7 sr 27 east 22 79

Despain, D A 2 lots at Thatcher 28 53

Dodge, Lyman, lot 4 block 66 at Pima, 17 57

Garcia, Mrs Sixto, lots from 1 to 6 in sec 17 tp 7 sr 27 e pat 155 acres 76 67

Galvan, Sylvester, lots 1 to 7 inclusive in block 41 Mexican add to Solomonville 18 17

Grijolva, M, lots 1 to 5 inclusive

ville patented land 39 acres in n e quarter of sw quarter sec 18 tp 7 sr 27 e $58 49

Guzman Juan lot in homestead entry of Thomas Pomploria n e quarter sec 14 tp 10 s r 23 e 16 89

Gray E L nw quarter of sec 22 tp 10 sr 23 e 25 58

Hawkins Wm R patented land in sec 28 tp 5 sr 24 e 22 acres 51 98

Holladay Wiley, patented land in Hawkins entry sec 28 tp 5 sr 24 east 12 acres 60 92

Hamblin W D lot at Pima, 19 80

Haws J W lot at Central 19 40

Holyoke N, lot 1 blk 38 in Pima 29 30

Harris George lot at Pima, 17 39

Hamblin T lot 1 blk 49 at Pima 20 48

Higgins S N 2 and half acres patented land at Curtis Simms entry 16 21

Haisly Chas. patented land s half ne quarter se quarter and s half ne quarter sec 12 tp 8 sr 26 e 160 acres 26 62

Kirby, Alma, land on se cor nw quar at Pima, sec 24, tp 6 s r 24 e 10 acres 24 33

Kleyensteuber, F A, e half of ne quar and e half, se quar, sec 2, tp 7, s r 25 e 39 46

Meyers, Chas F, lot at Thomas, pat land near Thomas, sw quar, sec 26, tp 4, s r 23 e 24 05

Maxham, H, pat land in Matthews entry 25 acres 35 81

Mangum, J W, lot 1 blk 51 at Pima 50 61

Norton, H D, lot 3, blk 28 at Pima 24 58

Olsen, Eveline, lot in Layton 28 62

Olsen, Olivia pat land in W A Carter's entry, sec 11, tp 6, s r 24 e, 13 acres. H E s 1-2, nw quar of ne quar, sec 14, tp 6, s r 24 e, 120 acres 73 84

Paceo, Mariano, 6 lots, 1 to 6 inclusive, blk 3, Solomonville pat land ne quar nw quar, sec 18, tp 7, s r 27 e; 15 acres 28 67

Palmer, Isaac, sw quar of ne quar and n half nw quar sec 22, tp 5, s r 24 e; 60 acres 44 63

Reashau, Louis, lot at Thomas 9 94

Ransom, W J, pat land in ne quar, sec 18, tp 6 s r 25 e; 10 acres lot 4 at Pima, blk 55 39 65

Rogers, D M, lot 3, blk 34, Pima 32 21

Steggall, Robert, ne quar, sec 18, tp 8, s r 27 e 40 75

Salciso, Louisa, farm at Guthrie 79 90

Tripp, R B, pat land se quar of sw quar and w half of se quar, sec 24, ne quar and nw quar, sec 25, tp 7, s r 22 e 117 36

Vianes, Jose Ma, lot on sw quar sw quar, sec 23, tp 5 s r 23 e at Thomas 8 71

Webb, C Y, lot 4, blk 67, Pima 51 35

Webb, Gilbert, lot 4, block 46 at Pima, 22 69

Whelan, William, pre. e half of nw quar, sec 28, tp 8, sr 21 e, pat. 61 85

Hays, J B, 9 acres pat. land, Baker's entry 35 97

Ballard, Jos, lot 3, blk 23 and impts. in Pima 27 14

Butler, W F, lot 2, blk 34, at Pima, and 8 acres land, 25 59

Ballard, Wm B, lot 1, block 4, in Pima, 27 39

Ballard, Wm H, lot at Pima 20 81

Curtis, Moses, 2 1-2 acres land in Hawkin's entry 15 74

Campbell, J W, 5 acres land nw cor ne quar., sec 18, tp 7, sr 25 e, 24 45

Colvin, H, 10 acres land in Fred Webb's entry and house and lot in Curtis 31 05

Contreras, Juan, lots 6 to 10, blk 19, Mexican add to Solomonville 24 28

Fuller, Thomas A, 37 acres cultivated land in Simm's entry in sec 33, tp 5, sr 24 e, 31 90

Hawkins, Wm R, 23 acres land in sec 28, tp 5, sr 24 e, 46 63

Holyoke, N, lot 1, blk 38 in Pima 20 23

Hamblin, Thomas lot 1 blk 49 at Pima 21 01

Hamblin, D W lot and impts at Pima 19 80

Harris, G lot and impts at Pima 15 39

Hays, J B, 9 acres pat. land in Baker's entry near Pima 35 82

Jeter H M, ne quar of nw quar sec 8 tp 6 sr 25 e 60 98

Judd L P, lot 4 blk 33 at Pima 14 58

Kammel Franklin, house and lot adjoining D H Ming at Thomas 12 52

Kleyensteuber F A, e half of ne quar and e half of se quar sec 2 tp 7 sr 25 e 32 03

Lujan, Antonio, all of lot 13 and half lots 1 to 12 Mexican add. to Solomonville 20 89

Miranda, Julio, lot and buildings at Thomas 15 10

Mangum J W, lot and impts. at Pima 50 57

Norton John, 50 acres land in w half of se quar and se quar of sw quar, sec 11, tp 6 sr 24 e 12 54

Norton C E, lot 4 blk 67 in Pima 11 22

Norton H D, lot 3 blk 28 in Pima 27 68

Oliver, John L, lot in Hawkins entry at Curtis 14 34

Palmer, Isaac, sw quar. ne quar. and n half, nw quar. ne quar. sec 32 tp 5, s r 24 e 54 64

Pena, Andres w half, nw quar. of sw quar. sec 13, tp 7, s r 26 e, and 4 lots in Mex. add to Solomonville 25 84

Packer, W J, w half sw quar. n quar. nw quar. sec 17 tp 7 s r 26 e $42 88

Reynolds, S E, lot 3 block 23 in Pima 16 54

Rodgers, David M, lot 3 blk 34 in Pima 25 91

Robinson, W J, 10 acres patented land in ne quar. sec 18 tp 6 s r 25 e 31 50

Raney, W J, house and lot in Solomonville 12 78

Stow, H, lot 1 blk 75 Pima. 26 30

Stevens, Eliza M, s half ne quar. and n half se quar. sec 24, tp 7, s r 26 e 80 63

Tripp, R B, se quar. sw quar. and w half se quar. sec 24 and ne quar. nw quar. sec 24 tp 7, s r 22 e 82 58

Wesdon, J B, lot, Thatcher $16 12

Worden N P, e half sw qr sec 18 tp 6 sr 25 e 48 23

Welker E M, se qr se qr sec 6 tp 7 sr 26 e 35 79

Elliot, Louisa, house and lot on J B G ground at Thomas $13 30

Webb C Y, lot 4 blk 67 and improvements at Pima 51 33

PROPERTY SOLD FOR DELINQUENT TAXES FOR THE YEAR 1895.

Butler, William F, lot two blk 34 in Pima $16 61

Blair, John, lot 4 blk 83 in Pima 11 27

Bowman Abe, lot and improvements at Thatcher 16 61

Chavarria, Eujenio, lots 1 to 7 blk 16 Solomonville 24 61

Campbell J W, 5 acres land in n w cor ne 1-4 sec 18 tp 7 sr 26 $25 59

Contreras, Juan lots 6 to 10 and house, Solomonville 22 29

Clark W A 4 acrs land in se cor Hawkins entry 23 50

Cluff M 40 acres land ne 1-4 sec 29 tp 6 sr 25 e and lot two blk 26 Pima and improvements 125 90

Carico C C lot4blk49Pima $23 83

Cluff H M lot 4 blk 27, lot 1 blk 55 Pima 34 68

Colvin H D 10acres land in Fred Webb's entry, lot, house and impts in S J Simms entry 23 63

Curtis, Moses two lots, house and impts in Hawkins entry 14 60

Colvin L M 2 and half acres ptd land in Hawkins entry sec 33 tp 5 sr 24 e 27 32

Dodge Lyman lot 4 blk 66 Pima 18 99

DodgeThoslt3 bk 65Pima$21 24

Dyer C M lot two blk 24 Pima and impts 15 90

Felshaw John 3 acres ptd land in E P Bryce's entry, sec 7 tp 6 sr 25 e 15 35

Fuller Thos A 37 acres ptd land sec 33 tp 5 sr 24 e 38 52

Hawkins W W 22 acres land in Hawkins' entry, sec 28 tp 5 s r 24 e 44 51

HanksGeo lot atThatcher $13 36

Hinton F W n half se qtr sec 35 tp 4 sr 23, 80 acres land and improvements 88 14

Hays JB lot 13 bk 25Pima$16 00

HolyokeN lot1 bk 32Pima$15 30

HundleyWm lt 1bk 32Pima$15 95

Higgins S M 10 acres ptd land Curtis entry, sec 4 tp 5 sr 24$16 10

Harris George lot and improvements at Pima 15 77

Jefferson W D 160 acres patented land n half and s w quarter of sw quarter and sw quarter of ne quarter sec 20 tp 7 sr 26 e 61 58

Jorgensen Hans 20 acres land in se corner of nw quarter of sec 18 tp 7 sr 26 e 45 41

Juardo Vidal the sw corner blk 15 at Thomas 11 09

Kempton I G 65 acres in e half of se qr sec 26 58 31

Lujan Antonio lot 13 and half of lots 1 to 12 in Sol'ville 30 78

Michelena Pedro 160 acres land s 1-2 sw qr sec 17 and lots 3, 4, 6 and 8 sec 18 tp 7 sr 27 e 70 95

Merrill H W lot 2 blk 5 in Layton 21 17

Merrill M H 20 acres land in sec 11 tp 7 sr 25 e 84 55

Merrill T S 8 and half acres land in nw cor sec12 tp 7 sr 25e $27 22

Miranda Julio lot and house at Thomas 16 09

Mangum J. W. lot and house blk 49 Pima 53 96

Norton C E lot 4 blk 67 Pima 15 25

Norton Henry E 3 3-4 acres land in nw cor nw qr se qr sec 20 tp 6 sr 25 e lot 1 blk 47 Pima 26 36

Nicks James R lot and house at Duncan 59 71

Oliver John D, 2 lots and house in Hawkins in sec 32 sr 24 e 3 1-5 acres 15 57

Oliver William T 10 acres land in s half s half of nw qr of ne qr sec 32 tp 5 sr 24 e 2 lots in Hawkins entry 54 96

Mariano Pacho 5 lots and house in Soloomonville 14 86

Palmer Isaac 60 acres land sw qr ne qr and n half of nw qr of ne qr sec 32 tp 5 sr 24 e 52 50

Martinez Rameris, house and lot at Thomas 23 57

Ransome W J 10 acres in Dodge entry sec 18 tp 6 sr 25 e, lot 3 blk 66 at Pima 34 03

Reynolds S E house and lot in Pima 16 68

Rodgers R R, 90 acres the ne qr and se qr ne qr and se qr nw qr ne qr sec 24 tp 6 sr 25 e, 45 29

Rodgers D M lot 3 blk 34 in Pima 11 76

Solomon N 160 acres land known as Kleyensteuber ranch 25 04

Smithson C W 2 lots in sec 19 tp 6 sr 25 e 12 85

Smith W E 17 acres in sec 3 tp 7 sr 25 e 31 65

Wright Sonor 3qr lt Thatcher$15 74

Worden N P e half sw qr sec 18 tp 6 sr 25 e 67 50

Watson Lorenzo 20 acres land in Haw's entry sec 18 tp 6 sr 25 e 43 21

Wasdem J B lt Thatcher 19 82

lot 3 of sw qr sec 18 tp 8 sr 26 e $31 37

Bullard W A lot Pima 20 58

Owens John lot 11 blk 52 Pima 9 10

PROPERTY SOLD TO TERRITORY IN 1896.

Blair John, lot 4 block 33 in Pima and impts; taxes on per prop 15 12

Brewer S F, tax on personal prop., and impts. 27 36

Bullard W A, ptd. land 10 acres ne quar. of se quar. sec 7 and ne quar. of ne quar tp 6 sr 24 e $20 76

Bowan Abraham, house and lot at Thatcher 17 37

Brown, Susan, lots 3 and 4 sec 3 tp 6 sr 24 e 20 76

Brewer, S F, tax on per. prop. and impts. on h. e. 31 76

Barney, Laura, tax on per. prop. impts., house and lot at Thatcher 16 60

Cluff Rebecca, tax on per. prop. house and lots 1 and 2 at Pima blk 26 68 58

Cluff Moses, 40 acres in w half of ne quar. sec 29 tp 6 sr 25 e 4 lots blk 15 at Pima 70 47

Cordova, Jesus, tax on per. prop. tax on frame house at Clifton, adobe house at Metcalf 23 58

Curtis, M M, 110 acres pat. land sec 4 tp 5 sr 20 e and impts. 67 74

Curtis, Moses, tax on per. prop 3 1-2 acres sec 9 tp 5 sr 24 e 14 72

Contreras Juan, tax on per. prop. 5 lots in Mexican add. to Sol'ville 21 80

Campbell J W, ptd land in nw cor. of ne quar. sec 18 tp 7 sr 26 e and impts. 24 77

Contreras Vidal, 5 lts, 1 to 5, Mexican add. to Sol'ville, 23 11

Carrico, C C, house and lot in Pima 30 04

Dodge Alvina; house on lot 2 blk 66 in Pima 19 93

Davis W S, land on sec 13 tp 5 sr 23 e, and per. prop. 29 06

Foster Ed, house and lot at San Jose and per. prop. 11 87

Ferrend Oliver, 12 stamp mill & house at Clifton....59 71

Felshaw Jno, pre. e. 37, 6, 25, E P Brices entry....15 36

Fuller Elizabeth, 25 acres ptd land in M M Curtis entry sec 32 tp 5 sr 24 e and per. prop....16 66

Fuller Nephi, 5 acres ptd land J Clapp en. sec 19 tp 6 sr 25 e and per. prop....4 43

Glaspie P W B, per. prop. and impts on Blue River....30 81

Guerana, Guad., lt 15 sec 3 tp 7 sr 27 e....13 36

Gila Valley Telegraph Co, 28 miles telegraph line....32 82

Hinton J K, per. prop. and impts at Goodwin....28 63

Higgins S N, per. prop. and 10 acres land in Curtis en. in sec 4 tp 5 sr 24 e....17 59

Hunt & Boyle, saw mill and attach. in Gra nts....36 65

Handley Wm, per. prop. and lot 1 blk 53 in Pima....13 65

Hart & Campbell, per. prop. and impts on Blue....189 78

Hayes J B, lt 1 blk 75 Pima and per. prop....25 56

Hass & Fillman, per prop and impts at Goodwin....31 04

Jefferson W D, per prop and 30 acres land in sec 21 tp 7 sr 26 e, ...71 51

Johnson J W, per prop and 10 acres ptd land in Clement's entry 27 01

Juarez, Genobibo, per prop and 5 lots in Mexican add. to Solomonville....21 10

Kempton I T, per prop and 65 acres in sec 26 tp 6 sr 25 e..55 29

Kelly W B, per prop and 65 acres in sec 26 tp 6 sr 25 e....55 29

Larson Jas M, per prop and 7 acres ptd land in Carter's en and 8 acres in Norton's en tp 6 sr 24 e 26 07

Lamphier T C, per prop and impts on Blue River 13 61

Lee, John, per prop and 34 acres land in Joe Layton's en, sec 17 tp 7 sr 26 e, lot 1 sec 10 and lot 9 sec 15 tp 7 sr 26 e....14 37

Lewis Samuel, per prop and land sec 11 tp 7 sr 25 e and impt..57 47

Mangum J W, per prop and 1 3-4 lots blk 49, Pima....16 10

Merrill T S, per prop and 8 1-2 acres, nw quar sec 12 tp 7 sr 25 e 27 44

Miller S B, per prop and lot 1 blk 25, Pima....22 95

Merrill, W C, per prop and 10 acres ptd land in sec 11 tp 7 sr 25 e and impts....30 73

Murphy J C, house and impts at Duncan....21 10

McDonald G W, per prop, house and lot in Layton 12 42

McGowan J H, impts on h. e and per prop....10 97

McMurren John, house at Thomas, and impts....72 15

McMurren Thos, per prop, lot 3 blk 3 at Thomas and impts..44 81

Norton C E, lot 4 blk 67 and impts at Pima....15 17

Marceleno Olivas, per prop and impts in on homestead....16 10

Olney S W, per prop and 160 acres ptd land sec 28 tp 8 sr 32 e, and impts....53 35

Owens, John, log house and improvements 9 87

O'Neil, J H, per prop and impts, homestead entry....21 61

Peel, Benj, per prop and impts on homestead entry....14 36

Posey, E E, per prop, 120 acres land w half nw quar and n half sw 1-4 sec 18 tp 7 s r 26 e impts$42 84

Porter, W I, pat land in J Matthews entry, 20 acres....19 03

Palmer, Pedro, house and impts in San Jose....16 60

Pacho, Mariano, 5 lots blk 3, Solomonville 15 33

Perez, Jose, pat land sec 15 tp 7, sr 26 e and impts....16 61

Rogers, D M, lot 3 blk 34 Pima and impts homestead ....17 13 [Rowley, J S, per prop and impts homestead ....17 13]

Randall, ——, saw mill...36 03

Ramirez, Martin, house and lot Thomas.... 22 58

Riggs, L C, impts in Taylor's Canyon 19 80

Stewart, L J, per prop and improvement 14 22

Shennan, Jacob, per prop; 4 1-2 acres, sec 34, tp 6 s r 25 e and improvements 17 03

Stewart, Geo, per prop and improvements on homestead....8 98

Smith, J A, per prop; land and impts, sec 3 tp 7 s r 25 e....24 80

Sanchez, Lorenzo, per prop; improvements on H E 44 76

Steele, Jno W, per prop and impts on h. e....21 38

Smythe, Cattle Co, 380 stock cattle and impts whitlock,.188 73

Thurston, Mary A, half lot and hall, lot 4 blk 45, lot 1 blk 45 Pima 52 22

Vaughn. J H, per prop and mdse and impts....31 09

Wood, H W per prop and impts on homestead entry....28 88

Worden, N P, per prop and e half of sw quar sec 18 tp 7 sr 25 e and impts....52 85

Wise, J T, per prop and impts on homestead 18 28

Welker, Eliza M, per prop and 20 acres sec 6, and 4 acres sec 7 tp 7 sr 26 e and impts....37 13

1897

Allred AA, per prop and lots 2, 3, 4 blk 17 Pima $33 35

Bowman Abe per prop and ptd land nw 1-4 nw 1-4 sec 11 tp 7 s r 25, 1 1-2 acrs H Laytons en $19 70

Bargas, Modesto lots 3, 4, 5 and 6 Solomonville $8 30

Ballard, Geo per prop, lot 2 plat B adjoining Wm Ballard on south Ben Carter entry 21 85

Butler W F per prop lot two bk 34 plat A Pima 16 25

Bruner S F per prop and house on H entry....29 60

Barnett A F per prop and impts on h. entry....13 00

Barney L per prop, house and lot Thatcher.... 16 99

Coons E L per prop, 5 a. in s e qr ne qr sw qr sec 20 tp 5 sr 24 e and impts.... 11 09

Colvin L M per prop, two lots in se part of Hawkins en. sec 28 tp 5 sr 24 e, house and impts in H E Curtis en....21 30

Combs G A per prop, pat land in nw qr nw qr nw qr sec 33 tp 6 s r 25, house and impts....18 76

Curtis, Moses per prop, 3 a. land in sec 28 tp 5 sr 24 e, house and impts....12 80

Cluff H M per prop lot1 blk 45, lot 4 bk 26 plat A Pima.... 36 76

Chlarson L H per prop, 20 a land ne 1-4 sec 10 tp 7 sr 25, H Laytons entry.... 20 30

Cluff Moses per prop and 20 a. cult land, 17 waste in Carter's en. sec 29 tp 6 sr 25 e (e half ne qr) house, impts, lots two 3, 1, blk 25, lots 1, two, 3 4, blk 15, lot 1 blk 5 Pima, house and impts.... 105 28

Curtis Levi, per prop, s half sw qr sec 33, tp 5 sr 24 e &imp $54 58

Cluff Joseph & Sons, per prop, secured by sale sw qr ne qr sec 34 and sw 1-4 nw 1-4 sec 33 tp 6 sr 25 e, house and impts.... 115 60

Contreras, Vidal per prop, sec'd. by sale of lots 6 to 10 blk 19 town of Sol'ville, house, impts $21 63

Contreras, Juan per prop, sec'd by sale of lots 1 to 5 blk 19 Solomonville and impts.... 21 75

Campbell J W 5 a. land in ne cor ne 1-4 sec 18 tp 7 sr 25 e and impts in desert land en.... 25 58

Dinsmore H A per prop secured by sale of 35 acres in sw 1-4 ne 1-4 sec 19 tp 8 sr 32 e....73 80

Dodge, Lyman per prop secured by sale of lot 4 blk 66, house and impts, Pima, 12 acres pat land sec 18 tp 6 sr 25 e 27 63

Dodge Thomas per prop secured by sale of lot 3 blk 65 Pima, house and improvements pat land in nw qr ne qr sec 19 tp 6 sr 25 e 21 27

Franco Angel per prop and lots 1 to 6 Sol'ville and imp 19 54

Galvan Sylvester, per prop and lot 11 blk 20 Clifton house and impvt 11 65

Harper John per propt secured by sale of 2 acres pat land in Curtis entry house etc 14 50

Hancock E E per propt secured by sale of 13 acres in ne qr sec 33 tp 5 sr 24 e and imp in Hancocks entry 48 53

Hancock Levi per propt secured by sale of sw qr nw qr sec 20 tp 5 sr 24 e house and impv. 33 84

Holyoke N per propt secured by sale of lot 1 blk 38 Pima, house etc 18 99

Jefferson W D, per propt secured by sale of n half sw quarter and sw quarter ne qr sec 20 tp 7 sr 26 east.... 49 28

Johnson Louie per propt secur by sale of lot 1 plat A.... 15 40

Jones W E 4 lt blk 46 Pima, 9 60

Juarez Genobio, per propt secured by sale of lts 1 to 5 Solomonville....20 24

Kempton I T per propt secured by sale of e half se qr sec 26 tp 6 sr 26 e and impts....41 60

Lujan Antonio, lots 1 to 12 & house, Solomonville....7 56

Lindsey J P per propt and house on my claim....28 02

Leitch C P 2-3 intrest in Lemmon's ranch sec 32 tp 5 sr 24 e lt 1 and 3 sw qr sec4tp6 sr24e $40 20

Mangum Sr J W. per propt secured by sale of lots 1 and 2 blk 49 Pima house and impv....19 25

McDonald G W, per propt and lt, house and e Smith's addt to Safford 12 39

Norton C E lot, house plat, Pima Ariz....10 29

Olney, S Y per propt secured by qr sec 28 tp 8 sr32 e and imp $45 28

Palmer Isaac per prop and 15 acres in H webbs entry sec 32 5 24e 25 58

Plumb, Wm, per prop secured by sale of 11 1-4 acres in Hawkins and Plumbs entry sec 28 tp 5 s r 24 e and impts....18 70

Pacho, Mariano, per prop and 6 lots and house blk 3 Solomonville 12 70

Ryan, Thos F, blk 607 Duncan Arizona....13 95

Rollins, Wm, per prop lots 3 and blk 1 Beebes add to Safford. 15 50

Ruiz, J A, per prop secured by sale of lot 1 to 7 blk 48 and lots 6 and 7 blk 36 Mex add Solomonville....21 37

Rogers, D M, lot and impts at Pima Arizona....11 85

Sollars, J H, per prop and impts on homestead....24 67

Stewart, Geo. per prop and impts on homestead....7 69

Thatcher, L M, per prop secured by sale of 2 1-2 acres in L T Coons entry se corner ne 1-4 sw 1-4 sec 20, tp 5 s r 24 e....12 85

Tyler, Geo A, per prop secured by sale of 5 acres in L T Coons entry ne 1-4 ne 1-4 sw 1-4 sec 20 tp 5 s r 24 e 12 15

Viale, Qunio, 4 lots and house Solomonville Arizona 10 33

Worden, N P, per prop secured by sale of e 1-2 sw 1-4 sec 18 tp 6 s r 25 e....40 70

Wooten, W E, per prop and impts at Goodwin....28 22

Wright, C L, impts on Blue River 8 75

1898.

Asay Wm, Thatcher, 17 acres, sec 3 Tp 7 S R 24 E and per prop $46 31

Allred A A, Thatcher, per prop secured by sale of lot four block four Thatcher....25 18

Bargas Pedro, Solomonville, per pro one acre house and imp, San Jose, sec sixteen, seven, twenty-seven $12 32

Bebee N P, Curtis. 120 acrs McGinniss entry Curtis....71 67

Ballard Geo P, Pima, per pro house and imp, Carter ent one one-qr acres 23 05

Boyle Henry G, Pima. per pro and and imp on h.e....31 04

Beardsley G W, Gernimo, per prop and imp on h.e....21 42

Backus J J, Thomas, per prop and imp on ranch....24 15

Brenner S F, Safford, per prop and house on h.e....30 88

Barney L, Thatcher, per prop and house and lot Thatcher...17 33

Chlarson, H L. per prop secured by sale, 20 acres sec 10, 7, 25 $51 52

Cluff J & Son, Central, per prop tax sec by sale of 40 acres, W one-half N W one-qr N E one-qr sec 34, 6, 25 E 124 81

Chlarson H O, Central, per prop tax sec by sale of lot 1, Central 26 10

Caldwell Jno G, Pima. imp on S E one-qr sec 19 Tp five SR 24 e $19 80

Church W E, Pima, 12 one-half acres in N-E one-qr N W one qr sec 27, 6, 25....12 97

Cluff Moses A, Eden, per prop tax sec by sale of the whole of S E qr sec thirteen Tp 7 S R 24 E....109 24

Cluff Moses, Pima, per pro tax sec by lot 7, Pima. N-E one-qr N E qr. sec 35 Tp 2 S R 25....100 18

Crockett Sr W W, Pima, per prop sec by sale of lot 4 blk 54 Pima 37 98

Colvin L W, Eden, per pro and lot two in Eden....19 67

Campbell, Jno, N W cor N E qr and imp sec 18, 7, 26....21 06

Dodge Thos, Pima, per pro sec by sale of three acres in J Taylor's entry lot three blk 65 Pima....21 52

Dodge Lyman, Pima, per prop tax sec by sale of lot 4 blk 66 Pima, 12 acres land in J Taylor's entry..34 17

Dinsmore H A, Duncan, per prop tax sec by sale of SW qr NE qr sec 19 tp 8 S R thirty-two E thirty five acres 77 28

Erickson Augusta, Thatcher, fur & lot 4 blk 24 Thatcher....15.70

Elliott Oscar, Thatcher, per prop tax sec by sale of SE cor SW qr sec three tp 7 SR 25 E 41 1-4 acres and sec 54 tp 7 SR 25 E....32 99

Follett Sr Warren. Pima, per prop and 185 S cattle and on e half of lots 1 and 2 blk 46 & imp Pima $160 72

Felshaw Jno, Bryce, per prop tax sec by sale of NE cor three acres nw one qr sw one qr nw one qr sec 7 tp 6 SR 25 E....16 65

Fuller Frank, Pima, per prop tax sec by land in sec thirty-three, five, 24 E....26 61

Green Rhoda P, Pima, S 1-2 se one qr sec 7 and ne qr ne qr sec 18 tp 6 SR 25 E....84 72

Gillespie Wm A, Solomonville, per pro tax 500 S cattle pat land se qr sw qr and s one half ne qr sw qr sec 13, tp 7....292 33

Hollyoak N, Pima, per pro tax sec by sale of lot one blk 38 Pima $18 24

Higgins S N, Eden, per prop tax house and imp pt land in M M Curtis ent sec 5 tp 5 24 E....21 33

Hubner & Billingsley, Bryce, forty acres ne cor sec 12 tp 6 sr 21 E 35 79

Hagan John, Duncan, per pro tax sec by sale of n 1-2 sw qr sec 28 twp 8 sr thirty-two E....52 73

Hunt A C, Thomas 120 acres land in Ingram's entry lot 1 blk 4 Pima, and imp 101 28

Hamlin J, Pima, per prop house & imp 12 34

Harris T E, Central, S one-half ne qr nw qr sec 22, 6. 25....23 42

Jefferson W D, Safford, bar fix n one-half sw qr sw qr sw qr ne qr sec twenty tp seven 26....47 12

Johnson J W, per prop tax sec by sale of ten acres pat land nw cor sw qr sec thirty-three 6 25 E....22 11

Juarez Zenobio, Solomonville, per. pro lots 1 2 3 4 5 Mex. addition to Solomonville....20 97

Kleyensteuber F A, Safford, per. pro sec by sale of e one-half se qr & e one-half ne qr sec 32 7 25 e $60 50

Kelly W B, Pima, per pro tax sec.

Lamoraux A O, Pima, per pro tax sec by sale of lot 10 tp 6 sr 25 e$47 38

Lambert Wilson, Matthews, per pro tax sec by sale of sw qr sw qr sec 3 tp 5 sr 24 e three one-half acres$21 07

Mejia Rafael, Solomonville, per prop house at San Jose 9 62

Milton W, Safford, per prop and lot 1 Safford....25 74

Mangum J W, Pima, per prop lots two and thirty-one blk 49 and lot two blk fifty-two Pima 18 56

McGowan F H, Safford, per prop. and imp on HE....18 29

McBride Jr Jas, Pima, per prop lot 23 blk 27 Pima 19 64

McAlister Bros, Duncan, 1-2 int in two houses Duncan house, Duncan 26 88

McDonald G W, Safford, per prop lot & house Smith ad Safford $12 71

McGowan J H, Safford, per prop tax S 1-2 sw 1-4 sec 21 7 26...13 74

Norton, H F, Pima, per. property secured by sale of lot 1 blk 47, Pima 15 96

Norton, Chas Bryce, e hf sw 1-4 sec 7, tp 6 s r 25 e....26 04

O'Neil, J H, personal property on homestead....19 59

Olney S Y, Duncan, per. property e hf n w 1-4 and w hf n e 1-4 sec 28, tp 8 s r 23 e....71 02

Palmer E, Eden, per property, 6 acres land Hancock's entry, 15 acres in sec 32, tp 5, s r 24 e....25 33

Palmer, I. J. Eden, per. property, 6 acres in Hancock's entry, 15 acres in sec 32, tp 5, s r 24 e....27 14

Palmer Isaac, Eden, per property and 15 acres Fred Webb's entry sec 32 tp 5 r 24....12 00

Plum, W M, Eden, per. property tax, ten acres land in John Plum's entry 21 03

Pacho M, Solomonville, per prop blk 3 Mexican ad to Solomonville 13 09

Rose R, Thatcher, per prop tax N 1 2 ne 1-4 sec 35 6 25 28 25

Rogers D M, Pima, per prop tax lot 3 blk 34 Pima 19 73

Reed John, Thomas, per prop tax sec E 1-4 sec 30 5 24 200 S cattle 160 acres 201 78

Reashau Louis, Thomas, house and lot Thomas 14 89

Ryan T T, Duncan, blk 6 & 7 Duncan townsite 14 34

Shepard Orsen, Safford, per prop pt land 2 1-2 acres in E 1-2 se 1-4 se 1-4 sec 18 tp 7 SR 26 E 21 26

Smith N E, Thatcher, per prop tax sw 1-4 se 1 4 sec 3 7 25 35 53

Smithson C W, Eden, per prop 2 lots Curtis 14 14

Smith J W, Thatcher, lot 1 block 4 Thatcher 19 54

Sollars J H, Clifton, per prop and imp on Homestead 25 84

Taylor Jos, Pima, Saddle and C pony lot 2 blk 53 Pima 10 57

Tyler Geo A, Eden, per prop and 5 acres in e½ ne 1-4 ne 1-4 sw 1 4 sec 20 tp 5 s r 24 east.... 12 30

Trujillo Jesus, Solomonville 4 lots house and impv, Solomonville.... 8 62

Turner, G A, per prop and 15 acres in sec 20 tp 5 sr 24 e, Pima.... 16 87

Watters J L T, Duncan, per prop and h. e. sec 11 8 31 .... 72 77

White C V, Duncan, per prop, sw cor sw 1-4 ne 1-4 sec 19 tp 8 sr 32 e 28 05

Worden N P, Pima, per prop and e 1-2 sw 1-4 and se 1 4 nw 1-4 sec 18 tp 6 s r 25 e.... 48 03

Williams Geo W, Pima, bal 50 acres pat land in sec 20 tp 6 s r 25 e, balance 68 54

Walsh A, Pima, per prop secured by 22 acres in J Taylor's entry and lot 2 block 54 Pima.... 38 78

Williams Thos E, Safford, fence and 14 acres land in sec 2 tp 7 s r 25 e, and house at Safford.... 42 94

1899.

Amado Rafael, Solomonville, lot 1 block X, Solomonville $16 61

Acuna Juan, Solomonville, lot 11 blk —— in Solomonville.... $28 14

Brenner M E, Safford, lot 8 blk 27 in Safford.... $20 58

Barnum C K, Thatcher, lot 2 blk 16 in Thatcher 18 11

Beals John, Pima, 27 acres land in sec 12 tp 6 Range 24 E, Pima.... 34 81

Butler W F, Pima, lot 2 block 34 in Pima.... 15 88

Ballard G P, Pima, lot 1 block X, Pima.... 23 22

Boyle E, Pima, 7 acres land N W cor N½ NE¼ sec 11 tp 6 Range 24 east, in Pima.... 44 73

Ballard James, Pima, lot 4 blk X in Pima.... 14 34

Bianes Jose M, Thatcher, house and lot in Thatcher.... 13 80

Balard J W, Pima, 40 acres land NE ¼ NE¼ section 29 tp 6 range 25 east, Pima.... 50 15

Cluff Moses A, Pima, 68 acres land in sec 13 tp 7 range 24 E, Pima...127 99

Cluff Moses, Pima, 40 acres land NE ¼ NE¼ sec 35, tp 6, range 25 east, Pima.... 113 17

Cluff Bros, Pima, Toll Road, Pima.... 22 53

Curtis M. M, Eden, 125 acres NE¼ sec 4, tp 5, range 24 E, Eden....84 15

Curtis, Mrs N, Eden, 3 acres land in M M Curtis' Entry sec 4 tp 5, R 24 E and lot 2 blk X, Eden.... 26 79

Chlarson H N, Thatcher, land on S E ¼ NE¼ and lot 1 blk X, Thatcher.... 25 71

Cluff Jos, Central, 60 acres land sec 34 33 tp 6 range 25 east, Central, balance due.... 49 79

Curtis Moses, Eden, lot 3 block X, Eden 17 07

Carter Jr, W A, Pima, 11 acres land NE¼ NE¼ and SE¼ SE¼ sec 11 15 tp 6 range 24 east, and saw mill in Pima.... 36 80

Cluff D W, Central, 86 acres land in sec 31 tp 7 range 25 east, Central, balance due.... 22 43

Chavez S, Solomonville, lot 3 blk 28 in Solomonville.... 11 54

Colwell J G, Pima, SE¼ Homestead Entry, Pima.... 19 80

Church N E, Pima, 12 ½ acres land NE¼ NW¼ sec 29 tp 6 range 25 east, Pima.... 12 97

Colvin W, Eden, H E, Eden....11 48

Dodge Thos, Pima, 3 acres land lot 3 blk 65 in Pima, balance due.... 8 50

Dodge Lyman, Pima, 12 acres land sec 18 tp 6 range 25 east and lot 1 blk 6 in Pima 39 29

Dinsmore Mrs H A, Duncan, 37 acres land sec 8 tp 32 range 37 and lot in Duncan 54 13

Dunagan R L, Duncan, SE¼ NE¼ and improvements.... 19 80

East Joe, Pima, lot 1 block X in Pima.... 29 35

Enojos Q, Solomonville, house on H entry in Solomonville.... 7 93

Erickson Augusta Solomonville, lot 4 block 24 in Thatcher 17 66

East Thos, Pima, lot 2 blk 68 in Pima, balance due.... 7 46

Falshaw, John, Pima 3 acres land N E ¼ ne¼ sw¼ nw¼ in sec 7 tp 6 range 25 east in Pima.... 15 48

Gallego Roseano, Solomonville, personal property secured by sale of se¼ nw¼ ne¼ sec 16 tp 7 range 26 east 9 acres.... 17 88

Gutierrez Jose, Clifton house and lot San Francisco addition to Clifton.... 11 61

Gillespie W A, Solomonville, 95 acres land se. cor s½ nw¼ se¼ sw¼ s½ ne, ¼ [illegible] sec 13 tp 7 r 26 east.... 292 00

se¼ se¼ and e½ ne¼ se¼ sec 18 and 7 tp 6 range 25 east and lot 4 block 35 in Pima.... $ 77 23

Gibson W B, Matthews, H E in Matthews 12 23

Hundley Wm, Pima, lot 1 blk 53 in Pima, balance due.... 11 77

Harris Oliver, Central, 20 acres land sec 22 tp 6 r. 25 e in Central.... 40 92

Halsey Henry, Bonita, 163 acres land on sec 34 tp 9 r. 23 east, Bonita... 48 79

Higgins S N, Eden, 10 acres land on sec 5 tp 5 range 24 east, Eden.... 21 26

Herbert Geo, Safford, H E in Safford 12 55

Harris J E, 20 acres land on sec 22 tp 6 range 25 east.... 28 87

Jefferson Maggie, Safford, 40 acres land n½ sw 1 4 sw 1 4 sw 1-4 sw 1 4 ne 1-4 in sec 20 tp 7 range 26 east and lot 5 blk 38, Safford.... 66 65

Juarez Genovevo, Solomonville, lot 2 blk X, Solomonville.... 22 11

Judd Perry, Pima, 20 acres land in sec 8 tp 6 r. 25 e. in Pima.... 31 56

Jackson C P, Safford, 8 acres land s½ nw 1-4 nw 1-4 sec 17 tp 7 range 26 east in Safford.... 49 08

Judd L H, Pima, 10 acres land in s½ sw 1 4 sw 1-4 sec 8 tp 6 range 25 east in Pima.... 19 34

Jones C B, Safford, 20 acres land in sec 1 tp 7 r 26 e in Safford.... 45 54

Kelly W B, Pima, lot 1 block 48 in Pima.... 31 24

Kempton J T, Safford, 30 acres land in sec 26 tp 6 r 25 e, Safford.... 42 55

Kleyensteuber F A, Safford, 160 acres land sec 32 tp 7 r 25 e, Thatcher...31 65

Kelley K M, Thomas, 140 acres land sw 1-4 sw 1 4 sec 3 tp 10 range 23 east, in Thomas 45 99

Lovato Jose, Clifton, lot in San Francisco addition to Clifton.... 11 61

Losano Nicolas, Clifton, lot in San Francisco addition to Clifton.... 8 88

Lines, Jos H, lot 1, block 48, Pima, ... 15 15

Lopez, Francisco, Solomonville, H entry in Solomonville 11 01

Morris and Allen, Safford, two and a half lots in Safford.... 57 01

Merrill, Seth A, Safford, 19 acres land n 1-2 ne 1-4 se 1 4 sec 18 tp 7 r 26 e, Safford.... 41 31

Mills, M M, Duncan, lot 1, block X Duncan.... 11 61

Milton, Warren, Safford, lot 4, block X, Safford....26 36

Merrill, Tom, Pima, one acre land and house on Carter's entry, Pima 13 75

Martin, C B, Ft Grant, house and ranch and improvements in Ft Grant 99 07

Mattice, N A, Thatcher, 40 acres land in sec 2, tp 6 r 25 e and 20 acres land in sec 22 tp 6 r 25 e, Thatcher....28 65

Morris, Cicaro, Safford, 3 acres ne 1-4 se 1-4 sec 8 tp 7 26 e, Safford...19 15

Mangum, J W, Pima, lot 3 block 59, and 41, Pima.... 18 56

McDonald, W F, Duncan, homestead entry, Duncan....9 27

McMurren, W A, Geronimo, h e improvements, Geronimo 14 73

McBride, jr, Jos, Pima, lot 2 block 23 Pima.... 19 67

McGowan, F H, Safford, h. e. improvements Safford....17 20

Nelson, J A, Eden, lot 1 block 10 Eden.... 13 82

Norton C E, Pima, 17 acres land e 1-2 sw 1-4 nw 1-4 sec 7 tp 6 r 25 e in Pima 21 12

Negreta Juan, San Jose, h e in San Jose 23 41

Owen John, Pima, house on school land, Pima....15 83

O'Neil J H, Thomas, h e. in Thomas 19 59

Putnam, J J, Duncan, lots 8, 9 block 1 Duncan....20 45

Pacho, Mariano, Solomonville, lots 9 block X Sol'ville, bal due 10 24

Peralta Don, Sol'ville, lot 4 block 47 Sol'ville 14 53

Preciado P P, Aravaipa, house in Aravaipa.... 51 13

Porter W I, Thatcher, lot 4 block 4 Thatcher.... 24 35

Rollins, Wm, Safford, lots 2 and 3 block 6 Safford.... 18 56

Rogers, D M, Pima, lot 3 block 34 Pima 19 64

Riggs and Moore, Thomas, 20 acres land e1-2 nw 1-4 nw1-4 in Thomas 24 85

Romero, Dolores, Sol'ville, lot 6 blk 33 in Solomonville 14 24

Reas R, Thatcher, 40 acres land n 1-2 ne 1-4 sec 35 tp 6 r 25 e Thatcher, $29 68

Ryan, T F, Duncan, blocks 8 and 7 in Duncan.... 14 34

Rogers, Preston, Pima, 60 acres land above ditch in Pima 19 08

Raper John A, Thomas, homestead entry in Thomas 23 11

Schall, J B, Clifton, lots in San Francisco ad to Clifton 17 07

Soto, Eduardo, Sol'ville, lot in Solomonville....103 77

Serna, Juan, Sol'ville, h e. in Solomonville....13 04

Sollars J H, Thomas, house and h. e. in Thomas....15 12

Sherman J S, Thomas, homestead entry in Thomas....13 95

Stovall, A J, Thomas, homestead entry in Thomas....19 54

Shepard, Arson, Safford, 10 acres land in Safford....19 80

Smith Mrs S R, Thatcher, lot in Thatcher 13 56

Stevens J R 1 acre land se cor ne 1-4 ne 1-4 sec 7 tp 7 r 24 e in 39 69

Tippetts, Clum, Duncan, homestead e, Duncan....16 38

Trujillo, Jesus, Clifton, lot 4 block 47 Solomonville....11 54

Tippets, Henry Duncan, homestead e, Duncan....18 76

Tyler W A, Pima, 19 acres land in S Smith's entry Pima 11 33

Tellers B, Sol'ville, 60 acres land in sec 22 tp 7 r 26 Solomonville....67 19

Turner, C A, Thomas, 5 acres land in sec 20 tp 5 r 24 Thomas 16 87

Vaughn, Jerome H, Sol'ville, 42 acres in sec 9 tp 7 r 27, lots 9 and 12 in San Jose.... 39 17

Varela, Quirino, Sol'ville, lot 4 block 37 Solomonville....15 51

Villescas C S, Clifton, house and lots in San Francisco ad to Clifton....44 37

White & McClelland, Safford, lots 1,2 sec 12 and 5, sec 13, 91 acres, secs 12 and 13 tp 7 r 26 ....54 12

Williams, Ornal, Pima, lot 1 block 14 Pima.... 14 47

Worden, N P, Pima, e 1-2 sw 1-4 and se 1 4 nw 1 4 sec 18, tp 6 r 25 e, 90 acres 43 26

Walsh A, Pima, 18 acres ne cor J Taylor's entry lot 1 block 54 Pima $13 36

Blair, James H, one saw mill in Pima balance due....11 89

(Continued on page 7.)

"Last winter an infant child of mine had croup in a violent form," says Elder John W. Rodgers, a Christian Evangelist, of Filley, Mo. "I gave her a few doses of Chamberlains Cough Remedy and in a short time all danger was past and the child recovered.' This remedy not only cures croup, but when given as soon as the first symptoms appear, will prevent the attack. It contains no opium or other harmful substance and may be given as confidently to a baby as to an adult. For sale by. Safford Drug Co Safford. H. P. Wightman Pima.

Read This to Your Horse if You Want to Make Him Laugh.

"It will revolutionize the business of feeding cattle and make meat cheaper and better than ever before, besides saving millions of dollars to stockmen," said an attorney who is interested in the invention of John Kammer for the economical feeding and fattening of cattle.

"The invention is not in a theoretical stage," he continued, "but has been given practical tests which prove that it will do all that is claimed for it—make a bushel of corn go as far as two bushels now go in the fattening of stock."

Kammer's device consists of a large galvanized iron case with drawers to serve as receptacles for shelled corn, each drawer having a capacity of half a bushel. On the top and on four sides of the case is placed common moss, such as may be gathered in the woods.

The moss is three inches thick and is compressed so as to form a huge sponge for the retention of water. It is thoroughly dampened, and in this moist atmosphere the corn begins to sprout almost immediately.

In four days the hard grain is converted into a mass of tender sprouts, fed by the softened pulp. It is then ready for feeding to live stock or poultry. The claims made for this process are:

It increases the weight by the growth of the grain up to 100 per cent, renders the grain wholly digestible and nutritive, brings to the grain by chemical changes valuable food elements not otherwise obtained, aids digestion of other foods with which the grown grain comes in contact, supplies the best tonic that can be given to animals, converts corn, the great stock feeding material, into the ideal food for poultry and all young growing stock and supplies at all seasons of the year a food to all animals which is the equivalent of the nutritious pastures of summer.—Chicago Special to Philadelphia Ledger.

Best in Great Britain.

The Shorthorn bull Royal Duke (75,509) is a roan, calved in March, 1898, got by Prince Victor (73,320), dam Rosewater by Red Rover (63,192). In commenting on this bull the London Live Stock Journal says:

In the class for bulls three or four years old there were no fewer than twenty-two entries, and, taken as a lot, the animals made a highly imposing display. His majesty the king was represented by the same two bulls that headed the class at Cardiff last year, and if they did not quite repeat the performance on this occasion it can at least be said that no undue favor would have been shown them had they both been rewarded with the same respective honors as last year. The invincible Royal Duke from Windsor had no difficulty whatever in retaining his place at the top and subsequently in winning the male championship. This extraordinary son of Prince Victor never looked better, and he accounted for his opponents a deal more easily than in 1901, as he walked better and at the same time was admirably straight in his shapes and level in his flesh. This triumph in the championship makes Royal Duke's third supreme victory at the premier British show, a record which has perhaps never been equaled and which can leave no doubt as to the marvelous quality of the bull.

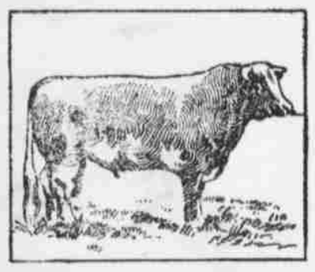

SHORTHORN BULL ROYAL DUKE.

Berkshire Progress.

The American Berkshire association recorded sales of 390 pure bred Berkshire hogs during the month of April. These sales represent the number bought during that month in 34 states. Iowa leads with 75 head, Illinois second with 39 head, Indiana and Ohio each bought 28 head and Texas 26 head. The number entered for registration during April was 593 head, Iowa leading with 96 head, Illinois 51, Indiana 39, Ohio 36, Nebraska 35. The other breeds have made a record equally good in proportion to the number of breeders. This renewed activity among the breeders should be of especial interest at this time, in view of the much talked of shortage and the shrinkage in the average weight of the hogs marketed.—Drovers' Journal.

American Horses In Japan.

Messrs. S. Soto and Y. Kismimoto, superintendents of the Japanese imperial studs, have of late been staying in Chicago observing American methods in selling market horses. When interviewed, they stated that Japan has now 1,500,000 horses in its islands, while little more than thirty years ago there was none at all to speak of. They further said that they were desirous of making as much use as possible of the American trotting bred horse and that they also found the English horses exceedingly valuable. These gentlemen are now on their way to England to buy stallions and mares. It is not so long ago that the Japanese imperial government placed a large order with the Hamlins of Buffalo for trotters to go to the imperial studs.

Yates Is a "Fan."

When Governor Yates of Illinois was asked if he would umpire a game of baseball for charity, his reply was: "In a minute. I used to be something of a player myself, and the old game is still dear to me."

"Brother" Batteries.

The O'Neil brothers are declared to be the best brother battery since the days of the famous White brothers. The scribes have overlooked the Ewings, Pitcher "Long John" and Catcher "Buck" Ewing.

LARNED OUR BEST TENNIS PLAYER.

On Form He Is Superior to His Old Time Rival, M. D. Whitman.

William A. Larned of Summit, N. J., has indeed won his right to the title "greatest of American tennis players." His sensational defeat of R. F. Doherty, the English star, in the challenge match at Newport, R. I., after the latter had defeated Malcolm D. Whitman, disproved a theory held by many close observers that Whitman really held the highest notch in the list of American experts. Larned has now given us a glimpse of his best form, and had he played against Whitman as he played against the Englishman Whitman would never have had a "look in."

W. A. LARNED, THE GREATEST AMERICAN TENNIS PLAYER.

Larned's victory in the challenge match was the sporting sensation of the year. It was a forlorn hope that faced him, for this same Englishman defeated him at Bay Ridge, N. Y., in the international singles, and nine out of every ten followers of the game considered that the defeat of ex-Champion Whitman settled the result of the thrilling tourney for the American championship.

Taken as a whole, the invasion of America by the Englishmen has proved that our experts are superior in singles, but inferior in doubles. The Englishman won both championship matches in doubles, losing both deciding matches in singles.

R. F. Doherty's exploit in winning the all comers' at Newport was of course very creditable to himself and to transatlantic methods. This is the third all comers' tourney captured by an Englishman, but the challenge match has always been won by the defender. Bob Wrenn, ex-champion of America, twice defended successfully the national title in international matches.

The English team that visited the United States in 1900 was vastly inferior to the Dohertys and Dr. Pim, and had the last trio been substituted at that time the records would tell a different story.

R. F. Doherty has the oddest serving style of any player ever seen in America. He is very tall and very thin, and when ready to put the ball in play he stands with his racket uplifted and tosses the ball high in the air, so high, in fact, as to appear impossible of accurate handling. As the sphere descends he smashes it with moderate force over the net without gauging the distance, as one would think necessary with such a serve. There are many times when he tosses the ball five or six feet over his head.

Of the four international players in doubles Holcombe Ward played the best game both at Bay Ridge and at Newport. The little Jerseyman moves around the court like a rabbit, and despite his constant activity he seldom fails to make accurate returns. He is a wonderful steadier to Davis, who oftentimes takes short aerial flights while in action.

The playing of Dr. Joshua Pim was a disappointment to Americans and Britons alike. He was clearly "off his game," and he did not show anything like the ability he demonstrated in previous years abroad. It is the general belief that if the smaller Doherty (H. L.) had been substituted for Pim in the international singles the Davis trophy would have come much nearer going to the other side of the Atlantic. The advisability of such substitution was brought to debate before the matches, and it was decided by the Englishmen that as long as Pim had come over here at a sacrifice of personal interests in England it would be unfair to keep him out of the contests.

Western Golf Championship.

The open championship tournament of the Western Golf association will be held on the links of the Euclid Golf club at Cleveland, O., Sept. 15-17. This club is the possessor of an excellent eighteen hole course, covering 5,880 yards. The money will be divided as follows: First, $150; second, $100; third, $75; fourth, $50; fifth, $25. If an amateur finishes within the money, he will receive the equivalent of his prize in plate.

Somebody Is Lazy.

Sudden deaths in great numbers after the chickens are hatched and growing well are usually due to a lack of vigor on the part of the keeper, says American Cultivator. Somebody is too lazy, careless or busy at something else to kill the vermin in the coops, give fresh, sweet food every time they are fed and take away all that they will not eat up clean as soon as it is given them.

Scaly Leg.

Scaly legs on poultry are due to the work of minute parasites which build lime formations on the shanks. They are not really injurious, but are unsightly. Grease destroys them and cleanses the legs.

GRAHAM GURDIAN

Official Newspaper Of

GRAHAM COUNTY

$1.50 Per Year

OUR JOB WORK

IS NOT EXCELLED

In Arizona

ATCHISON,
TOPEKA & SANTA FE
RAILROAD

Is the Shortest and Quickest route to Denver, Kansas City, St. Louis, Chicago and all points

North, East and West.

The accommodations of this popular road are unexcelled in the east or west. Should you desire to go North, East or West, write for circulars and information to any Santa Fe agent
F. B. HOUGHTON, Gen. Agt., El Paso. Tex.

Atchinson, Topeka & Santa Fe Ry

J. E. GOLDING.
DEALER IN
Stationery of all kinds, pens, pencils, inks, school books magazines and legal blanks. Bicycles and all kinds of extras all repair work neatly done.
SAFFORD. - - - - - ARIZONA

THE ONLY
SECOND HAND WHISKEY
In the Territory is kept at the Midway, call and inspect it. There is also kept on hand cigars and other beverages that have never been used.
BILLY ROBINSON, Proprietor.

Great Saughter Sale,
At Layton, Allred &.Co.'s,
Thatcher, - - - Arizona
Our Motto, Live and Let Live.
Ladies' Hats, Cloaks, Capes, Corsets and Shoes reduced from 50 to 100 per cent.
Gents' and Boys' Hats, Shirts, Ties and Pants reduced from 25 to 100 per cent
It will pay you to call and examine our $1.00 line of Ladies' and Gents' furnishing goods.
We are headquarters for everything good for a little money.
We also sell all kinds of Mill Produce at reasonable prices.
We are here to stay.
We want your trade.

JONES HOTEL
One Block North of Depot,
Fine, Large, well Ventilated rooms. Everything first-class. Special accommodations for Transients. Large display sample room. Chicken or Turkey dinner on Sunday and Wednesday
HOT AND COLD BATHS AT ALL HOURS.
MRS. A. V. JONES, Proprietress,
Safford, Arizona.

Pedro Michelena
REAL ESTATE AND MINING AGENCY
Real Estate and Mining Abstracts,
Business Promptly attended to
Correspondence Solicited.

The Gila Valley Furniture Co.
Safford, Arizona.
Gets all their Furniture, Carpets, Wallpaper, Picture frames, Moulding, etc., by the Car Loads.
Call And Get Our Prices.
Wholesale & Retail

SAFFORD LUMBER CO.
Native and Oregon Pine. California Redwood
Lime, Plaster, and Cement.
We also carry a full stock of Hardwood and Wagon Material, and Builders Hardware.
Call and see our stock of Paints and Oils. S. and W. and Hammer Paints. Roofing and Building Paper.
Geo. W. Shafer Manager

Another car of buggies just received. Car of mountain hacks to arrive next week.

OLNEY-IJAMS HARDWARE CO.
Safford - - - Arizona.

CERTIFICATE OF INCORPORATION
—OF—
THE FEDERAL MINING COMPANY.
Offices With
The Corporation Trust Company of Delaware,
Dover, Delaware.

FIRST:—The name of this corporation is The Federal Mining Company.

SECOND:—Its principal office and place of business in the State of Delaware is to be located in the city of Dover, county of Kent.

THIRD:—The nature of the business and the objects and purposes proposed to be transacted, promoted and carried on, are to do any or all of the things herein mentioned, as fully and to the same extent as natural persons might or could do, and in any part of the world, viz:

To acquire, own and lease mines, mining claims and properties, to acquire licenses, patents and concessions of or in mines, mining claims and properties, within or without the State of Delaware; to acquire, own, lease or contract for all and any machinery equipment, devices and appliances for the mining, handling and reduction of gold, silver, copper and other ores and for the acquiring and handling of all other materials or devices which may be useful or applicable therefor; also, to sell, or in any manner dispose of such properties, and to grant, licenses or other rights in respect of the same, and in any manner deal with any and all such mines, claims, licenses, patents, concessions, leases, contracts and privileges which may directly or indirectly prove necessary, advantageous or serviceable in the premises.

In furtherance, and not in limitation, of the general powers conferred by the laws of Delaware, it is expressly provided that this corporation shall also have the following powers, viz:

To take, own, hold, deal in, mortgage or otherwise lien, and to lease, sell, exchange, transfer, or in any manner whatever dispose of, real property, wherever situated.

To manufacture, purchase or acquire in any lawful manner, and to hold, own, mortgage, pledge, sell, transfer, or in any manner dispose of, and to deal and trade in, goods, wares, merchandise and property of any and every class and description. To acquire the good will, rights and property of any person, firm, association or corporation; to pay for the same, in cash, the stock of this company, bonds or otherwise; to hold or in any manner to dispose of the whole or any part of the property so purchased; to conduct in any lawful manner the whole or any part of any business so acquired, and to exercise all the powers necessary or convenient in and about the conduct and management of such business.

To apply for, or in any manner to acquire, and to hold, own, use and operate, or to sell or in any manner dispose of, and to grant license or other rights in respect of, and in any manner deal with, any and all rights, inventions, improvements and processes exercised or used in connection with or secured under letters patent or copyrights of the United States or other countries, and any and all trade marks and similar forms of protection wherever obtained or however registered, and any and all formulas, processes, rights, privileges, concessions and authorities, and to turn to account, work, operate, use, enjoy or develope the same, and to carry on any business, manufacturing or otherwise, which may directly or indirectly prove necessary, advantageous or serviceable in the premises.

To enter into, make, and perform contracts of every kind with any person, firm, association or corporation, and without limit as to amount, to draw, make, accept, endorse, discount, execute and issue promissory notes, drafts, bills of exchange, warrants, bonds, debentures, and other negotiable or transferable instruments, so far as may be permitted by the laws of the state of Delaware.

To have offices and carry on business without restriction as to place or amount.

To do any or all of the things herein set forth to the same extent as natural persons might or could do, and in any part of the world, as principals, agents, contractors, trustees or otherwise and either alone or conjointly with others.

In general to carry on, in connection with the objects, purposes and businesses above set forth, any other business whatsoever, and with all the powers conferred by the laws of Delaware upon corporations under the act hereinafter referred to, and all acts amendatory thereof or supplementary thereto.

FOURTH:—The amount of the total authorized capital stock of this corporation is One Million Dollars ($1,000,000) divided into One hundred thousand shares of Ten dollars ($10.00) each.

The amount of capital stock with which it will commence business is One million dollars ($1,000,000) being one hundred thousand shares of Ten dollars ($10.00) each.

FIFTH:—The names and places of residences of each of the subscribers to the capital stock, are as follows:

Name.	Residence.
Frank S. Weller,	1198 Pacific St., Brooklyn, N. Y.
John Schenck,	134 Weirfield St., Brooklyn, N. Y.
James Virdin,	Dover, Delaware.

SIXTH:—The existence of this corporation is to be perpetual.

SEVENTH:—The affairs of this corporation are to be conducted by the officers and persons fixed by the by-laws; and such persons are to be chosen at the times and places and in the manner fixed by the by-laws.

EIGHTH:—This corporation may become seized and possessed of either real or personal estate, or both, to an unlimited extent, but a limit to the value of the property so held may be fixed by the by-laws.

NINTH:—The amount of indebtedness or liability which this corporation may at any time incur shall be unlimited unless a limit thereto be fixed by the by-laws.

TENTH:—The private property of the stockholders shall not be subject to the payment of corporate debts to any extent whatever.

ELEVENTH:—The directors shall have power to make and to alter the by-laws; to fix the amount to be reserved as working capital, and to authorize, and cause to be executed, mortgages and liens, without limit as to amount, upon the property and franchises of the corporation, and, in general, to exercise all powers and authorities not expressly withheld from them by the law, or this certificate of incorporation, or the action of the stockholders.

With the consent, in writing, and pursuant to a vote of the holders of 75 per cent of the capital stock issued and outstanding, the directors shall have authority to dispose, in any manner, of the whole property of this corporation.

The by-laws shall determine whether and to what extent the accounts and books of this corporation, or any of them, shall be open to the inspection of the stockholders; and no stockholder shall have any right of inspecting any account, or book, or document of this corporation, except as conferred by law or the by-laws, or by resolution of the stockholders.

The stockholders and directors shall have power to hold their meetings, and keep the book and records of the corporation, outside of the state of Delaware, at such places as may be from time to time designated.

It is the intention that the objects specified in the third paragraph hereof shall, except where otherwise expressed in said paragraph, be nowise limited or restricted by reference to or inference from the terms of any other paragraph or clause in this certificate of incorporation, but that the objects specified in each of the clauses of this certificate shall be regarded as independent objects.

We, the undersigned, for the purpose of forming a corporation under an act of the state of Delaware, entitled "An Act Providing a General Corporation Law," approved March 10, A. D. 1899, and all acts amendatory thereof or supplementary thereto, do make, record, and file this certificate and do certify that the facts herein stated are true; and we have accordingly hereunto set our respective hands and seals.

Dated at New York City, Sept. 3d, 1902, in presence of F. H. Wilson

FRANK S. WELLER, (L. S.)
JOHN SCHENCK, (L. S.)
JAMES VIRDIN, (L. S.)

State of New York } ss.
County of New York }

Be it remembered that on this third day of Sept. A. D. 1902, personally appeared before me, the subscribers, a Notary Public, Frank S. Weller and John Schenck, parties to the foregoing certificate of incorporation, known to me personally to be such, and severally acknowledged this certificate of incorporation to be their act and deed respectively, and that the facts therein stated were truly set forth.

Given under my hand and seal of office the day and year aforesaid.

William J. Ball, Notary Public, Kings Co. N. Y.

WM. J. BALL, Notary Public, No. 143 Fings Co. N. Y.

State of New York } ss.
County of New York. }

Be it remembered that on this 3rd day of Sept. A. D. 1902, personally appeared before me, the sueseriber, a notary public, James Virdin, party to the foregoing certificate of incorporation, known to me personally to be such, and acknowledged this certificate of incorporation to be his act and that the facts therein stated were truly set forth.

Given under my hand and seal of office the day and year aforesaid.

J. M. Wheeden, Notary Public, New York Co. N. Y.

J. M. WHEEDEN, No. 51 Notary Public.

State of Delaware, }
Office of Secretary of State. }

I, Caleb R. Layton, Secretary of State of the State of Delaware, do hereby certify that the above and foregoing is a true and correct copy of certificate of incorporation of "The Federal Mining Company," as received and filed in this office the fourth day of september A. D. 1902, at 8 o'clock A. M.

In testimony whereof, I have hereunto set my hand and official seal, at Dover, this twenty-eighth day of October in the year of our Lord one thousand nine hundred and two.

Seal. CALEB R. LAYTON, Secretary of State.

ARTICLES OF INCORPORATION
—OF THE—
Black Rock Mining & Milling Company.

KNOW ALL MEN BY THESE PRESENTS, That we, whose hands are hereunto affixed, do hereby associate ourselves together for the purpose of forming a corporation under the laws of the Territory of Arizona, and to that end make the following statement:

FIRST: The names of the corporators are: W. M. Kendall, Charles H. Bosler, E. W. Hanley, and the name of the corporation shall be the Black Rock Mining and Milling Company. The principal place in which the business of said corporation within the Territory of Arizona is to be transacted is Ft. Thomas, Graham county, Arizona, and the principal place of business of said corporation outside the Territory of Arizona shall be the city of Layton in the State of Ohio, at which meetings of the Board of Directors may be held, and the corporation may have such branch offices either within or without the Territory of Arizona as may be established by the Board of Directors.

SECOND: The general nature of the business proposed to be transacted by this corporation is as follows, to-wit:

To make contracts; to purchase, lease, bond, lease or otherwise acquire, own, exchange, sell or otherwise dispose of, pledge, mortgage, hypothecate and deal in real estate and any and all kinds of personal property, mines, mining claims, oil lands, mineral lands, oil, gas, asphaltum, petroleum, asbestos, salt, water and water rights and machinery, and to work, mine, explore, operate and develop the same; to do a general real estate, manufacturing and mercantile business; to own handle and control letters patent and inventions and shares of capital stock of other corporations; to borrow money and execute notes, bonds mortgages, or deeds of trust to secure the same, and to exercise in respect of all such bonds, mortgages, notes, shares of capital stock and other securities and obligations any and all rights, power and privileges of individual owners thereof, including the right to vote upon any shares of stock held by it to the same extent that a natural person might or could do; and in general to do all things necessary to the proper conduct of the business of this corporation in the Territory and elsewhere, not inconsistent with the laws of the United States and the Territory of Arizona.

THIRD: The authorized amount of capital stock of this corporation shall be One Million Dollars ($1,000,000.00), divided into one million shares of the par value of one dollar ($1.00) each. At such time as the Board of Directors may by resolution direct, said capital stock shall be paid into the corporation either in cash or by the sale and transfer to it of real or personal property for the uses and purposes of said corporation, in payment for which shares of the capital stock of said corporation may be issued, and the capital stock so issued shall thereupon and thereby become and be fully paid up and nonassessable, and in the absence of actual fraud in the transaction the judgment of the Directors as to the value of the property purchased shall be conclusive.

FOURTH: The time of the commencement of this corporation shall be the date of the filing of these Articles of Incorporation in the office of the Secretary of Arizona, and the termination thereof shall be twenty-five years thereafter.

FIFTH: The affairs of this corporation shall be conducted by a Board of Five Directors and the following named shall constitute the Board of Directors until their successors are elected: W. M. Kendall, Charles H. Bosler, E. W. Hanley, A. S. Greenand C. F. Braden. Thereafter the Board of Directors shall be elected from among the stockholders as the By-Laws of the corporation may provide. The officers of said corporation until their successors are elected shall be: E. W. Hanley, president; C. F. Braden, vice-president; W. M. Kendall, secretary; Charles H. Bosler, treasurer.

SIXTH: The highest amount of indebtedness or liability, direct or contingent, to which this corporation is at any time subject shall be One Hundred thousand dollars ($100,000.00), which amount does not exceed two-thirds the amount of the capital stock.

SEVENTH: The private property of the stockholders of this corporation shall be exempt from corporate debts of any kind whatsoever.

In witness whereof, we have hereunto set our hands and seals this 26th day of August, 1902.

W. M. KENDALL [SEAL]
CHARLES H. BOSLER, [SEAL]
E. W. HANLEY, [SEAL]

State of Ohio }
County of Montgomery } ss.

On this 26th day of August, in the year 1902 before me, Leo Emanuel, a notary public in and for the State and county aforesaid, residing therein, duly commissioned and sworn, personally appeared W. M. Kendall, Charles H. Bosler, E. W. Hanley and J. A. Watkins, known to me to be the persons described in, whose names are subscribed to, and who executed the annexed instrument, and they acknowledged to me that they executed the same for the purposes and considerations therein expressed.

In witness whereof, I have hereunto set my hand and affixed my official seal, at my office in said state and county, the day and year last above written.

LEO EMANUEL
[SEAL] Notary Public.
My commission expires July 18, 1903.

Recorder's Office, }
Graham County, Arizona. }

Filed for record the 23rd day of October 1902, at 10 o'clock a. m. and recorded in Book 2, Articles of Incorporations on pages 12-13 at the request of C. H. Bosler.

THOMAS SMITH, County Recorder.
[SEAL] By LELIA STEVENSON, Deputy.

Territory of Arizona,
Office of the Secretary.
United States of merica, }
Territory of Arizona. } ss.

I, Isaac T. Stoddard, secretary of the Territory of Arizona, do hereby certify, that on the 8th day of November A. D. 1902, at 9 o'clock a. m. the Articles of Incorporation of "The Black Rock Mining & Milling Company," organized under the laws of the Territory of Arizona, were filed in my office, and the same have been admitted to record.

In testimony whereof, I have hereunto set my hand and affixed the Great Seal of the Territory of Arizona. Done at the City of Phoenix, the Capital, this 5th day of November A. D. 1902.

[SEAL]

ISAAC T. STODDARD,
Secretary of the Territory of Arizona.

(Continued from page 6.)

1900

Acunia, Juan, lot 8, blk 37, Solomonville $55 87
Allison, J, 30 acres, sec 9, tp 7 r 27 .....47 75
Apodaco, Juana, lot 1, Clifton, ...7 51
Adcock, Jeff, 40 acres in sec 13, tp 5, r 23, Ft. Thomas.....30 51
Anderson, J J, lot 3, blk 33, Pima.....17 91
Amado, Rafael, lot 1, blk 2, Solomonville 15 83
Butler, W F, lot 2, blk 34, Pima 17 07
Birdno, Geo H, 15 acres, sec 12, tp 7, r 25, Thatcher; beginning at a point 130 r n of a point 80 r w of s e cor of sec 12, tp 7 s r 25 e. n e, thence w 40 r n 70 rod s easterly along county road 55 rod, s 40 r to place of beginning.....52 91
Blair, J H, s 1-2 of lot 3, blk 24, Thatcher.....53 27
Bingham, Warner, lots 3 and 4, blk 44, Pima.....24 74
Birdno, C N, 10 acres ne 1 4, se 1-4, Thatcher 29 55
Baines, Jose M, lot 25, Thatcher 13 10
Bullard, Emma, 10 acres (no description).....21 55
Coombs, Geo H, 2 1-2 acres sw 1-4, se 1-4 of e 1-2 of se 1-4, sec 28, tp 6 r 25, Central.....26 36
Colvin, D O, 10 acres beginning nw cor nw 1-4, sec 28, tp 5 r 24 thence s 20 r, s 80 r n 80 r to beginning, Eden.....21 13
Carter, Jr W A, 11 acres in W A Carter's Sr ent, sec 11-14, tp 6, r 25 Pima.....34 36
Clark, W A, 120 acres se 1-4 nw 1-4 and s 1-2 ne 1 4 of lots 6, 7 and 8, sec 37, tp 6 r 24, Eden....91 40
Clark, F, lot 8, —blk Clifton 27 47
Clifton Com. Co, lot 5, — blk, Clifton.....86 94
Chavez, Manuel, lot 1, blk 5, Clifton.....19 67
Cazarez, Secombino, lot 17, blk 7, Clifton.....8 88
Castenado, V F, lot 9, blk 7, Clifton.....8 88
Cluff, Mose, 30 acres, sec 29, tp 6 r 21, lots 1 and 24, blk 15, lots 12 and 3, blk 16, Pima.....93 25
Collins, S H, lot 7, blk 38, Safford 40 26
Campbell, John, lot 1, —blk, Safford 15 51
Chlarson, H W, lot 1, blk X, Safford 15 70
Curtis, Moses, lot 3, blk 1, Eden 17 07
Dinsmore, H A, 33 acres sw 1-4 ne 1-4, sec 19, tp 8 r 32, Duncan 44 11
Dodge, Lyman, nw 1-4 nw 1-4, se 1-4, sec 18 tp 6 r 25, Pima 31 50
Davis, Britton, e 1-2 se 1-4, sec 33, tp 6 r 25, Eden.....85 06
Dodge, Thos. 3 acres in sw cor Taylor entry, lot 3 blk 65...20 12
East, Mrs. W, w 1-2 sw 1-4 nw 1-4, sec 20, tp 6, r 25, including 18 acres 26 57
East, Joseph, lot 4, blk 53, Pima 26 62
Fajardo, Amaded, 4 acres land sec 35, tp 6 r 27 Solomonville 13 10
Galvan, Sylvester, 3 lots Clifton 37 70
Garcia, Rafael, lot 4.....14 40
Gonzales, Jose, lot 1 Solomonville.....21 68
Gallego, Luciano, lot 2 Thatcher 13 74
Great Western Flour Milling Co. 0 acres, sec 8, tp 7 r 26, lots 1, 3, 5 and 13, blk 31. Safford..265 50
Gilies, G W, 26 acres in se cor s w 1-4, account taxes 1899, sec 24, tp 6 r 25.....38 91
Holladay, F H, lot 1, blk 27, Pima 20 45
Handley, Wm, lot 1, blk 53, Pima 26 36
Harris, Oliver, beg. se cor se 1-4 nw 1-4, sec 22, tp 6 r 25, 80 r w, 40 r n 80 r e, 40 r s to beg enclosing 20 acres, Thatcher.....33 45
Handcock, E E, 15 acres e central part of se 1-4. 32 and 8 acres in ne cor s 1-2 nw 1-4, sec 32, tp 5, r 24 and 5 acres in sec 32 tp 5 r 24 Eden.....36 18
Higgins, S M, 10 acres in M M Curtis ent, sec 4, tp 5 r 24..26 56
Handcock, E, 10 a ne cor se 1-4, sec 32, tp 5 r 24, 15 acres Hawkin ent 38 65
Holladay, J D, 40 acres n 1 2 n 1-2 ne 1-4 sec 29 5 r 24, Eden 50 93
Hernandez, Louis, lot 93 W Clifton 16 63
Hughes, R N, 1 1-4 acres in Hawkins entry, Black Rock.....12 00
Hawkin, John, 10 acres in Webb entry, Eden.....18 56
Jefferson, Maggie, n 1-2, sw 1-2 and sw 1-4 and sw 1-4 ne 1-4, 47 acres lot 1, blk 33, Safford..66 66
Kniffen, Albert, 80 acres land, Solomonville 57 89
Kleyensteuber, F A, 160 acres e 1-2, e 1 2, sec 27, tp 7 r 25, Thatcher 30 79
Kempton, I T, 60 acres land, w 1-2 sw 1-4, ne 1-4 se 1-4 and sw 1-4 se 1-4 se 1 4, sec 26 tp 6 r 25$43 85
Kelly, S M, 140 acres land sw 1 4 sw 1-4 sec 3, tp 10 r 23; lots 3, 4, 5 and 6, Thomas.....45 99
Lavato, Jose M, lot 20 in West Clifton 11 87
Landers, W S, 240 acres land in J H and D E Thompson entry, Thomas.....215 16
Lewis, Mrs S J, lot 2, blk 4, Thatcher.....39 50
Lewis, C E, 20 acres land 1-2 ne 1 4 sw 1-4, sec 35, tp 5 r 24, Eden 31 69
Membrila Francisco, lot 13 in S F Add, Clifton.....15 70
Martinez, A M, lot 48, Clifton 17 13
Martin, Jas A, lot 1, blk 4, Eden 17 13
Medina, Jesus, lot 1 blk 1 Clifton 9 40
Marquez, Josefa, lot 11, blk 7. Clifton.....12 13
Monroe, Neil, lots 52 and 65, Clifton, ...15 25
Merrill, T S, 8 1-4 acres land, beg. 40 R S nw cor, sec 12, tp 7, r 25, thence S 36 R, E 60 R, N 8 R, to Union Canal N W to beginning, Thatcher.....24 20
Merrill, Timothy, 1 acre in Carter's entry, Pima.....13 75
Morales, C, 80 acres of land, 1-2 se 1-4 sec 27, tp 7, r 25, Thatcher, ...64 63
Mangum, J W, lot 1, blk 52, lot 1, blk 49, Pima,.....17 91
McBride, Jr., J A, lots 2, blk 27, Pima,.....21 68
Nash, George, 40 acres land, se 1 4 of se 1-4, sec 15, tp 7, r 26, Solomonville,.....70 41
Nerendo, Vict, lot 2, blk 3, West Clifton,.....8 88
Nelson, J A, lot in Pima, Graham Co,.....13 69
Ortiz, Juan, 1 4 lot, in Safford 11 87
Plumb, W M, 2 acres land in N W Hawkin's entry, sec 28, tp 5, r 24, Eden.....10 50
Palmer, J T, 15 acres land n 1-2 of sw 1-4 of ne 1-4, sec 32, tp 5, r 24, Thomas,.....24 09
Palmer, E, 15 acres land, sw cor of ne 1-4, sec 32, tp 5, r 24, 12 acres land, sw cor of se 1 4 of nw 1-4 sec 33, tp 5, r 24, Eden,.....28 77
Plumb, J M, 20 acres land, sec 20, tp 5, r 24, Eden,.....28 83
Plumb, J H, 40 acres in sec 20 20 acres in sec 33, tp 5, r 24, Eden, ...70 17
Racho, M, lot 9, blk 4, Solomonville.....26 93
Place, Wm A, lot 3, Solomonville, ...32 18
Peralto, Serapio, lot 7, blk 34, Solomonville, ...31 01
Rawlins, T M, lot 2, block 4, Thatcher, ...20 21
Rogers, H P, 60 acres land, e 1-2 of sw 1 4 of ne 1 4, and w half of sw 1-4, sec 26, tp 5, r 25, Pima, ...21 91
Rogers, D M, lot 3 blk 34, Pima, ...21 16
Reed, John, 160 acres e 1-2 ne 1-4 and e 1-2 se 1-4, sec 30, tp 5, r 24, Thomas,.....138 30
Rivera, Juan, lots 22 and 23 West Clifton,.....11 61
Rollins, Mrs. Mary M, 40 acres land, nw 1 4 se 1-4, sec 13, tp 7, r 26, lot 1, Safford,.....39 95
Riggs & Moore, 20 acres land e 1-2 nw 1-4 nw 1-4, sec 22, tp 6, r 25, Pima,.....24 87
Ryan, T F, lots 6 and 7, blk 5, Duncan, ...14 34
Summerfield, O, lots 20 and 22 West Clifton, ...20 32
Samora, D, lot 7, blk 3, West Clifton, ...13 49
Stucky, R, lot 1, Layton, $33 97
Soto, Edward, 57 lots in blks 1, 15, 16 and 21, Solville....121 85
Spalling, C D, lot 1, block 41, Safford 26 17
Spanish American So, lot 48, S. F. addition, Clifton,.....15 44
Serna, Marcial, 10 acres in R. Sanchez en. Clifton.....20 12
Serna, Santos, 30 acres land in A Sanchez en. San Jose.....37 09
Smith, Roana, lt 1 blk 4 Thatcher.....18 43
Smith, Mrs S R, lt 1, Thatcher, ...14 08
Telles, Rosalie, 10 acres land sec 18, tp 7, r 26, lot 6 1-2, blk 18, Solomonville,.....22 50
Tomblinson, J H, 5 acres land sw cor e 1 2 Davis ent, sec 18, tp 5, r 23, Thomas, ...13 82
Thurston, S B, lot 1, block 44, Pima,.....14 21
Turner, G A, 5 acres sec 20, tp 5, r 24, Graham Co.....16 87
Unknown Owners, lots 3 and 4, and e 1 2 sw 1 4, sec 18, ne 1-4 sec 22, ne 1 4 sec 28, tp 8, r 26 and e 1 2 sw 1 4 and nw 1-4 se 1-4 and nw 1-4 sw 1-4 sec 28, tp 8, r 26, total 640 acres.....93 51
Vallestros, F, lot 1, Solomonville.....12 76
Varella, Juan, lot 1 Solomonville.....7 61
Vialovas, Jesus, lt 1 Grant $9 07
Vianes, Juan, lot 1 North Clifton 28 51
Vasquez, Pedro, lot 10, block 7, West Clifton.....8 88
Wooten, Sr, W E, 200 acres land nw 1-4 nw 1-4 and sw 1-4 nw 1-4, sec 27 and e 1 2 sw 1-4, sec 21, tp 6, r 19, Aravaipa,.... 265 82
Worden, N P, 80 acres land e 1-2 sw 1-4, sec 18, tp 6, r 25, Pima, ...61 32
Woolsey, Joseph, lots 1 and 4, Thatcher,.....22 81
Walch, A, 22 acres land beg. 5 1-2 r n of se cor. sec 18, tp 6, r 25, thence W 80 r, n 16 r, e 80 r, s 28 r. and beg. 80 r w of se cor sec 18, tp 6, r 25, thence n 60 r w 32 r s 40 r e 8 r s 20 r e 24 r and lot 2, blk 54, Pima 38 06

1892

Procter, L. F. & Co., patented land e 1-2 nw 1 4 sw 1-4 sw 1-4 sec 22, s 1-2 sw 1 4 sec 15, n 1-2 nw 1-4 sec 22, se 1-4 sw 1-4 sec 21, nw 1 4 of ne 1-4 sec 28, e 1-2 nw 1-4 and sw 1 4 se 1-4 sec 28, e 1 2 nw 1-4 and sw 1-4 of nw 1-4 sec 28, w 1-2 of ne 1-4 nw 1 4 of se 1-4 and ne 1-4 nw 1-4 sec 32, and e 1 2 of se 1-4 sec 10 and w 1-2 of ne 1-4 sec 15, dl en, s 1-2 se 1-4 and ne 1-4 sw 1-4 sec 29, sw 1 4 sw 1 4 sec 28, e 1-2 ne 1-4 ne 1-4 se 1-4 sec 32, w 1 2 nw 1 4 sec 33, e 1-2 se 1 4 and se 1-4 ne 1 4 sec 31, sw 1-4 and s 1-2 of nw 1-4 sec 32 all in tp 8 sr 26 e and all rights thereon, sold to ter of Ariz, May 20, 1893, $336 39

The above lists have been revised from all the Delinquent Lists for the years 1883 to 1900. If any of these items have been paid by any of the delinquents mentioned, please communicate with the undersigned, giving all information possible to assist in correcting said lists.

By order of the Board of Supervisors.

SEAL THOMAS SMITH, Clerk.

Office of the Board of Supervisors, Solomonville, Graham Co. Territory of Arizona, November 1, 1902.

A Good Cough Medicine.

I find Chamberlain's Cough Remedy is an excellent medicine. I have been suffering from a severe cough for the last two months, and it has effected a cure. I have great pleasure in recommending it. —W. C. Wockner. This is the opinion of one of our oldest and most respected residents, and has been voluntarily given in good faith that others may try the remedy and be benefitted as was Mr. Wockner.—*Gazette*, Toowoomba, Australia. This remedy is sold by Safford Drug Co., Safford; H. P. Wightman, Pima.

Local News.

Nute Robinson has returned to Clifton where he has resumed his duties as assistant cashier in the First National Bank.

All prescriptions carefully filled at Dr. Warner's drug store, the leader, next door to Big 6, Thatcher. tf

On Thursday of last week Oliver Wendel Holmes was confirmed by the U. S. Senate to succeed the late Justice Gray as a member of the bench of the United States supreme court. There was no opposition.

B. B. Adams was in Safford last Monday rustling for those who are not carrying life insurance. Mr. Adams is one of the most successful insurance men who ever wrote policies in this part of the country.

A New York dispatch says that the Green Consolidated Copper company, of Cananea, has declared a dividend on the entire capital stock. The dividend declared will amount to $144,000. This is the third dividend the company has paid since May, 1901.

When completed, the Nicaragua canal it will be 170 miles long. 121 miles will traverse two rivers and a lake. 22 miles will be in artificial basins and 27 miles will be actual excavation between the Atlantic and Pacific Oceans.

The attendance at the Methodist Sunday school last Sunday was over forty. Now that the danger from the fever is past the superintendent hopes the parents will bring or send all the children on next Sunday. The school will have some kind a Christmas entertainment for the children.

Mrs. D. Wyant and Mrs. E. M. Brenner have opened a dressmaking establishment in rear of Dr. Brenners dental office. They guarantee a perfect fit and moderate prices. 4t

So far as the charges in Cochise county against Burt Alvord are concerned he is a free man, the last one having been dismissed on motion of the District Attorney at Tombstone last week. He must yet meet the charge in the United States court of obstructing the mails. His attorneys are confident that they can beat this case.

A statement prepared by Assistant Commissioner Richards of the general land office shows that 6,109,039 acres of land were disposed of by the government during the first quarter of the current fiscal year, the receipts therefrom aggregating $2,615,029, an increase of 600,897 acres in area and of $1,184,910 in receipts over the first quarter of the last fiscal year.

After a sojourn of about two months in Clifton Mr. M. C. Taylor returned to Safford last Friday night and resumed his duties as cashier of the Bank of Safford on Saturday. On Monday morning both Mr. and Mrs. Taylor left for Minnesota and Pennsylvania, where they will visit with relatives for the next two months.

Every subscriber to the GUARDIAN who has received a notice since Sept. 1st, for delinquent subscription is expected to settle up promptly. Some of our subscribers are a number of years behind and we need the money with which to continue business. Those who pay no attention to notices already received will receive one in a more emphatic manner before many weeks pass.

Station Agent G. W. Healy was granted a patent November 25th, for a practical and very necessary invention which catches the escaping steam from an ordinary tea kettle spout and condenses it into pure soft water at the rate of one quart per hour, that he expects to have on the market soon at a price that every family can afford to pay. Mr. Healy showed us a cut of his invention and it is very simple, yet does its work well.

THE NEW YORK STORE

The Slaughter Still Goes On

OUR GREAT RED TAG SALE LASTS UNTIL CHRISTMAS.

We are convinced by the large crowds that attended the first two weeks of this great sale that the people appreciate the SENSATIONAL SLAUGHTER PRICES we are making inall departments. Our axe has a keen edge and we have made still further cuts on several lines for the third week of the sale

BEAR IN MIND that every article in our entire stock will be sold at ***SLAUGHTER PRICES*** from now until Chiristmas,and remember a still more important fact, ***NO OLD STOCK HERE, ALL NEW LATE STYLE UP-TO-DATE GOODS.***

LOOK FOR THE RED TAGS

SLAUGHTER SALE PRICES

PIECE GOODS.

20 pieces Bleach Domestic, full yard wide, worth 7 1-2cts, sale price — **5cts**

5 pieces 9-4 unbleached sheeting, full width for double bed, sale price — **15cts**

20 pieces double width wool filled Cashmere full yard wide, sale price — **20cts**

10 pieces all wool silk finish Brilliantine 50 inches wide, worth 75cts, the biggest snap ever offered, sale price — **40cts**

5 pieces double width grey wool dress goods, suitable for skirts or dresses, well worth 60cts, sale price — **38½cts**

Every piece of goods of every description at greatly reduced prices, ***look for the red tags.***

HOSIERY

50 dozen children's wool hose, worth 15cts sale price — **8⅓cts**

40 dozen ladies' wool and fleece lined hose, worth 25cts, sale price — **15cts**

All hosiery at slaughter prices.

CLOTHING

In this line we have cut hard and deep and the prices will simply astound you.

50 boys two piece satinet suits, good weight and serviceable, sale price per suit — **55cts**

40 men's black worsted suits, all sizes, former price $4.50, sale price, per suit — **2.40**

25 mens all wool black clay worsted suits, all sizes, worth $9.00, sale price per suit — **5.95**

100 pair men's pants, serviceable goods for every day wear, worth $1.00, 1.25 and 1.50, sale price — **85cts**

Every suit of clothes and pair of pants in our entire stock at slaughter prices, ***look for the red tags.***

Ladies' shirt waists, skirts, jackets and capes at red tag prices.

SHIRTS & SWEATERS

30 dozen men's and boy's heavy sweaters worth 75cts, sale price — **40cts**

Everything in our stock of men's and boy's shirts at slaughter prices, ***look for the red tags.***

SLAUGHTER SALE PRICES

UNDERWEAR

30 dozen mens heavy fleeced under shirts and drawers, worth 50cts, sale price — **3[illegible]**

Everything in our entire stock of men's, ladie[illegible] childrens underwear at slaughter prices, ***look for th[illegible] tags***

SHOES

Hamilton-Brown $1.50 shoes for men and women,sale price — **1.15**

Hamilton-Brown $1.75 shoes for men and women, sale price — **1.35**

Hamilton-Brown $2.00 shoes for men and women sale price — **1.75**

Every pair of shoes for men, ladies and children in our entire stock at slaughter prices, ***look for the red tags.***

LADIES' SHIRT WAISTS

15 dozen Ladies shirt waists, late style goods made of wool flannel and Tricot, several colors worth 1.25 and $1.50 your choice for — **75cts**

MEN'S HATS

50 dozen men's fur hats, grey and Black several styles worth 1.25, 1.50 and $1.75 your choice — **80cts**

Sale Lasts Until Christmas Look For The Red Tags.

PLENTY OF EXPERIENCED CLERKS TO WAIT ON YOU

THE NEW YORK STORE

SAFFORD, ARIZONA.

The Guardian

FRIDAY, DEC. 12, 1902.

A GREAT MAN SURRENDERING.

The El Paso *News*, one of the numerous western Democratic newspaper that have admired Prest. Roosevelt on account of his apparent honesty of purpose and steadfast integrity, has the following to say:

"Every reader of the *News* knows of the high esteem and admiration in which it has held Theodore Roosevelt, the present executive head of this nation, and everybody is aware that this was due to his utterances of the past, his movements, and announcements as to what the country could expect at his hands, all being in line with greatness that characterizes all men of wisdom, courage and high sense of duty.

"The *News* is a Democratic paper and certainly did not expect any reward from a Republican president, when expressing satisfaction of its knowledge of his valuable services to the nation.

"But the hero of San Juan, sad as it may be to state it, seems to have surrendered to the wiles of demagogery, the resort of cheap and shallow political chieftains. His message is certainly an indication, or a proof if we be allowed to state it, of an unsettled purpose; and not of a very courageous man behind it, saying a great deal that certainly means nothing.

"His avowed friendship to the territories which have been held in subjugation, because of the east's greed in a purpose of maintaining supremacy against the west and south, certainly does not show itself, where he could have maintained his former statements by his action. His fear of what he considers the might of wealth and political power is shown too plainly in his desertion of his friends in the hour of need.

"He is not great who simply runs with circumstances; he is weak who asserts himself not in the hour of trials to help the weak and the forsaken; and our ideal seems to have been lured or scared by the show of power, which although not legitimate and just is power still. It never can be right even though at the present it controls the affairs of the country.

"It is such men as Roosevelt, the once defiant statesman, who are required to overcome such conditions and triumph over them all and not of a very courageous man behind it, saying a great deal that certainly means nothing.

"His avowed friendship to the territories which have been held in subjugation, because of the east's greed in a purpose of maintaining supremacy against the west and south, certainly does not show itself, where he could have maintained his former statements by his action. His fear of what he considers the might of wealth and political power is shown too plainly in his desertion of his friends in the hour of need.

"He is not great who simply runs with circumstances; he is weak who asserts himself not in the hour of trials to help the weak and the forsaken; and our ideal seems to have been lured or scared by the show of power, which although not legitimate and just is power still. It never can be right even though at the present it controls the affairs of the country.

"It is such men as Roosevelt, the once defiant statesman, who are required to overcome such conditions and triumph over them all with the sword of right, which, when properly wielded, has ever become might. But to repeat, sad as it may be we have to acknowledge that his message has a tone of the weakness that surrenders right for the sake of maintaining power, when if the proper strength were only there it could be maintained just the same, and gloriously so at that."

THE division of Graham county is now being agitated to some extend in eastern Graham county, but we are informed that a number of the heaviest tax payers do not favor the scheme. There are a good many points in favor of county division and a good many against it. If division will be a benefit to a majority of the tax payers of the county, the people who have made it what it is, we will favor the measure, but if division is for the benefit of a few people who must be in office in order to live, then we are decidedly against it. County division has never been seriously considered by the tax-payers of the county, and it would be entirely wrong to attempt to pass such a measure until at least a majority of the people of the county have had an opportunity of studying its effect. From a political standpoint division at this time would rob the county of her power with the dominant party. She has it within her power to demand recognition of a Democratic legislature as matters stand to-day, but if division should become a fact that power would be entirely lost. Since the *Era* has become the Republican organ of Graham county it is just possible that in its advocacy of division it has the weakening of the Democratic party in mind. But be this as it may, the division of Graham county is a serious matter and should not be attempted until the matter is thoroughly understood.

GENERAL OTIS, of the Los Angeles *Times*, denies that he has influenced Senator Bard to vote against statehood, and Bard denies that he has been influenced by Otis. This ought to settle it. Either of these gentlemen would rather lose a right arm, or both arms for that matter, than to tell a lie. But neither of these gentlemen of veracity apparently consider gross misrepresentation lieing. The *Times* never has treated Arizona fairly on the statehood question, and Senator Bard's report to Senators in Washington that Arizona had reached the height of her development and that the population would remain stationary was probably one of his little jokes. There are people outside of Arizona unkind enough to charge that Bard's attitude is due to his fear that with statehood, Arizona will become a dangerous rival to Southern California, but be it said to the everlasting credit of the people of the golden state, that they do not approve of Senator Bard's attitude toward Arizona.

UNLESS some measure is adopted for enlarging the American continent or that part of it in which the American people are directly interested, it will be but a few years until all the land will be in the hands of the people in large or small areas. Then the landless must meet the terms of the landed or do without. The Commissioner of the National Land Office reports 19,488,535 acres disposed of during the year, an increase of 4,000,000 over the previous year. Better farming and better rural convenience will make farm life more attractive and farming land more valuable.

THE *Era*, of Clifton, and *Standard*, of Morenci, are advocating county division. But each has a pet location for the county seat. Each one has its own name selected for the new county and also a name for the county seat. It is quite probable that the two papers will fail to agree on these points and county division will be lost sight of in the squabble.

First publication Dec. 12th, 1902.

Notice of Hearing of Petition for Probate of Will.

In the Probate Court of the County of Graham, Territory of Arizona.
In the matter of the Estate of
Alexander Stewart, deceased.

Notice is hereby given that Monday the 5th day of January, 1903, at ten o'clock a. m. of said day, and the Court-room of said court, at the Court House in the city of Solomonville County of Graham, Territory of Arizona, have been appointed as the time and place for proving the will of said Alexander Stewart, deceased, and for hearing the application of Nancy E. Stewart for the issuance to her of letters testamentary thereon.

Witness my hand and seal of said court this 11th day of December, 1902.

W. A. MOODY, Clerk.

THE *Citizen* says that Ex Governor Murphy, who was appointed by the Phœnix board of trade to go to Washington in the interest of Statehood, refuses to go. Why? Has anybody heard from Hanna.

Biennial Report of Auditor Nichols.

Auditor W. F. Nichols made his biennial report to Gov. A. O. Brodie and which will be transmitted to the legislature next January. Auditor Nichols' report contains some important statistics as well as other interesting features.

During the past year the report shows that warrants amounting to $528,521.09 have been drawn. The floating indebtedness amounts to $119,839.01, a decrease of $5,388.17. There are sixteen incorporated banks in the territory and six building and loan associations. There are seven national banks.

Banking was never so prosperous as it is this year. On June 30, 1902, the aggregate deposits, in territorial and national banks was $7,815,087.98, a gain of $789,607.98 over 1901. The loans and discounts amount to $4,178,116.16; stock securities and claims $769,776.99; United States bonds and premiums, $408,819.01; cash and dues from banks, $3,085,060.01; United States redemption fund, $10,685; banking house and furniture and fixtures $146,642.60; surplus and undivided profits $459,112.68. The resources of the building and loan associations, as represented in the loans on real estate are $635,812.38.

Shot by an Indian.

Another foul crime was committed on the main line of the Southern Pacific railroad last Monday night.

Maricopa tank is located just one mile from Maricopa station. Last Monday night while the pumper, Bruce Ross, was at work filling the tank with water, an Indian thrust his head into the pump-house and asked for a match.

The pumper turned to get the match and immediately the Indian fired a shot into his back. Ross turned and drew his gun. A few shots were exchanged and the Indian ran. As the redskin ran, Ross fell to the floor of the pump-house.

Before the east bound passenger passed Maricopa the news of the shooting reached the train and it stopped at the tank. Ross was carried aboard the cars and conveyed to the hospital at Tucson, but has since died.

ANXIETY FOR C. L. HOUSTON.

Has Been Missing Since Nov. 22-Feared he Has Perished on the Mountain.

The friends of C. L. Housten are alarmed over his unexplained absence. For several months he had been at the gold camp, a mile and a half from Dripping Springs, developing the Cow Boy claim, under a lease from Wm Lawrence.

Having suffered an attack of lumbago, Houston decided to come to Globe, and on Saturday, Nov. 22, he went to Dripping Springs, borrowed a buckskin pony from Wm. Lawrence and started on the journey, intending to come by the way of the old El Capitan trail, which in places is dangerous, especially in the stormy weather then prevailing. Houston failed to make his appearance in Globe nor has he been seen since he left Dripping Springs. Wm. Lawrence feels certain that the horse, if turned loos would have returned to Dripping Springs ranch, and not having shown up, it is feared that both rider and horse have perished on the trail.

J. C. Evans and R. G. Goodwin started at noon today for the El Capitan country to begin a search for the missing man.

C. L. Houston, who is familiarly known in Globe as "Pat" Houston represented Gila county in the lower house of the Twenty first legislature. He is a prominent member of Globe Miners' union and of the local Odd Fellows and Knights of Pythias.—*Globe Belt.*

The Statehood Question.

The report of the Senate committee on Territories has been made but it only recommended the admission of Oklahoma. But a minority report recommended the passage of the omnibus bill, although every effort of the Republican side of the Senate, led by Hanna and Beveridge, will be put forth to defeat the measure.

Senator Quay, republican, is leading the fight for statehood, and is closely seconded by Platt. Hanna is trying to crack the party lash to defeat the measure but this has no effect on Quay, and he claims that he has 16 republican votes pledged, which, with the solid Democratic vote, pledged to Mark Smith, Quay says insures the passage of the bill.

Mixing Matters.

The Tombstone *Prospector* says: W. O. Butler and Mrs. Minnie Miller both of this city were married on Tuesday evening at Tucson by Judge Purcell. At the same time Edward F. Butler was married to Emily Benjamin who are also of this city. The two grooms are brothers while Miss Benjamin is a daughter of Mrs. Miller. So that W. O. Butler becomes his brother's father in-law, while Miss Benjamin's mother becomes her sister-in-law.

Taxes may be paid at the Bank of Safford. No extra charges. tf

In the municipal election just held in Tucson, the result showed an even race, the Democrats electing one half the ticket and the Republicans one-half.

W. E. Sparks is going out of business Jan. 1, 1903. Everything at cost from now until Jan. 1st. Star and Horse Shoe tobaccos 45c per plug. Fancy candy 25c per pound; everything cheap. 4t

Running Risks!

Despite the prevalence of robbery, a few continue to keep money about their homes. In thus doing, they are not only risking their money, but also their lives.

How much safer and better it would be if these people were to bring their money to the bank. Are you running such risks?

+++++

Gila Valley Bank & Trust Co.

SOLOMONVILLE, MORENCI, CLIFTON.

The Old Reliable

SOLOMON & WICKERSHAM

WHOLESALE GROCERS

—Just received a carload of rock salt, the only salt for cattle.

—Carload of Pride of Denver Flour, the best Colorado flour

—Carload barbed wire, both galvanized and painted, also a mixed car of fence staples and nails.

—We also carry a full line of Groceries and Grocers Specialities.

We save you the freight.

SOLOMON & WICKERSHAM